

# Charles

<i>Filename of original image</i>	<i>Page</i>
Charles 11.tif	2
Charles 15.tif	3
Charles 19.tif	4
Charles 25.tif	5
Charles 29-31.tif	6
Charles 35.tif	7
Charles 39.tif	8
Charles 8-10.tif	9
Charles 12.tif	10
Charles 18.tif	11
Charles 22.tif	12
Charles 28.tif	13
Charles 30.tif	14
Charles 32.tif	15

ARCHITECTURAL INVENTORY

Block No.

Page

Item.

LOCATION 11 Charles, street, north sideARCHITECT -CONTRACTOR -ORIGINAL OWNER -ORIGINAL USE single family dwellingDATE OF CONSTRUCTION 1860's

SIGNIFICANCE Priority #1. Significant item in stone heritage.  
Stone in good condition. Related to neighborhood  
stone grouping.

BUILDING MATERIAL local limestone



PHOTO DATE 27-11-74

ARCHITECTURAL INVENTORY

Block No.

Page

Item.

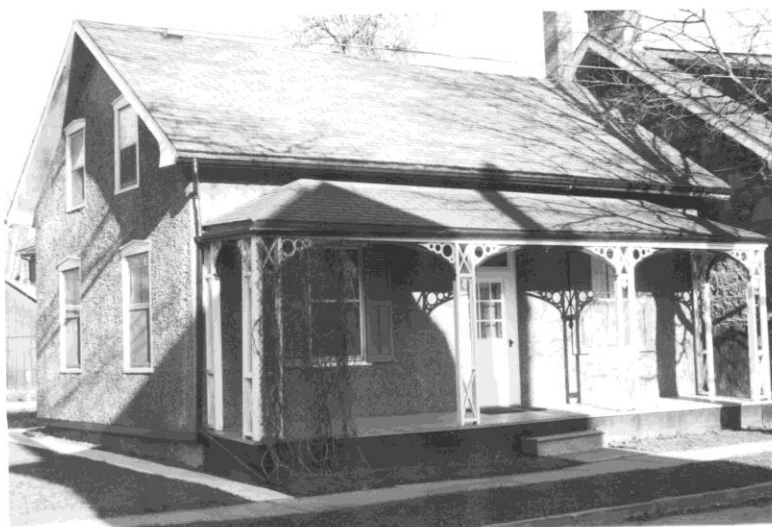
LOCATION 15 CHARLES Street, north sideARCHITECT -CONTRACTOR -ORIGINAL OWNER -ORIGINAL USE single family dwellingDATE OF CONSTRUCTION ~~1870-1875~~ 1870 - 1875SIGNIFICANCE Priority #1. One of few surviving fine stucco houses.  
Verandah is attractive, fine street-scape.BUILDING MATERIAL - stuccoPHOTO DATE ~~25~~ 27-11-74

ARCHITECTURAL INVENTORY

Block No.

Page

Item.

LOCATION 19 Charles Street, north sideARCHITECT -CONTRACTOR -ORIGINAL OWNER -ORIGINAL USE single family dwellingDATE OF CONSTRUCTION c.187SIGNIFICANCE Priority #3. Fine street-scape grouping with #11, #25BUILDING MATERIAL - stucco covered with aluminum siding 1974

PHOTO DATE 27-11-74

ARCHITECTURAL INVENTORY

Block No.

Page

Item.

LOCATION 25 Charles Street, north sideARCHITECT -CONTRACTOR -ORIGINAL OWNER -ORIGINAL USE single family dwellingDATE OF CONSTRUCTION late 1840's - early 1850'sSIGNIFICANCE Priority #3. Fine earlt brick cottage. Age.  
Set-back contributes to street-scapeBUILDING MATERIAL - brick

PHOTO DATE 27.11.74

ARCHITECTURAL INVENTORY

Block No.

Page

Item.

LOCATION <sup>24-31</sup><sub>19</sub> Charles Street, north sideARCHITECT -CONTRACTOR -ORIGINAL OWNER -ORIGINAL USE two unit dwellingDATE OF CONSTRUCTION c.1908SIGNIFICANCE noneBUILDING MATERIAL - red brick

PHOTO DATE 27-11-74

ARCHITECTURAL INVENTORY

Block No.

Page

Item.

LOCATION 35 Charles Street, north sideARCHITECT -CONTRACTOR -ORIGINAL OWNER John Brooks (7)ORIGINAL USE single family dwellingDATE OF CONSTRUCTION mid 1890'sSIGNIFICANCE Priority #4. Limited significance. Part of street=scape.BUILDING MATERIAL - light yellow brick

PHOTO DATE 27-11-74

ARCHITECTURAL INVENTORY

Block No.

Page

Item.

LOCATION 39 Charles Street, north sideARCHITECT -CONTRACTOR -ORIGINAL OWNER -ORIGINAL USE single family dwellingDATE OF CONSTRUCTION c.1914SIGNIFICANCE noneBUILDING MATERIAL red brick

PHOTO DATE 27-11-74



ARCHITECTURAL INVENTORY

Block No.

Page

Item.

LOCATION 8 - 10 Charles Street, south sideARCHITECT -CONTRACTOR -ORIGINAL OWNER -ORIGINAL USE ~~single~~ two unit dwellingDATE OF CONSTRUCTION c.1900SIGNIFICANCE noneBUILDING MATERIAL Pressed red brick

PHOTO DATE 16-7-74  
12A 80-74

ARCHITECTURAL INVENTORY

Block No.

Page

Item.

LOCATION 12 Charles Street, South sideARCHITECT -CONTRACTOR -ORIGINAL OWNER -ORIGINAL USE single family dwellingDATE OF CONSTRUCTION c.1870SIGNIFICANCE Priority #3. Relates to total street-scape  
Good conditionBUILDING MATERIAL stucco covered with aluminum siding 1974

PHOTO DATE 16-7-74

ARCHITECTURAL INVENTORY

Block No.

Page

Item.

LOCATION 18 Charles Street, south sideARCHITECT -CONTRACTOR -ORIGINAL OWNER -ORIGINAL USE single family dwellingDATE OF CONSTRUCTION 1890'sSIGNIFICANCE Priority #4. Has unusual front gable, part of streetscape, good condition.BUILDING MATERIAL - pressed red brick

PHOTO DATE 16-7-74

ARCHITECTURAL INVENTORY

Block No.

Page

Item.

LOCATION 22 Charles Street, south sideARCHITECT -CONTRACTOR -ORIGINAL OWNER -ORIGINAL USE single family dwellingDATE OF CONSTRUCTION c.1870, rebuilt 1926-27SIGNIFICANCE noneBUILDING MATERIAL rough-cast, veneered with 'tapestry' textured  
brick about 1926-27

PHOTO DATE 20-1-75

ARCHITECTURAL INVENTORY

Block No.

Page

Item.

LOCATION 28 Charles Street, south sideARCHITECT -CONTRACTOR -ORIGINAL OWNER - James Worsfold (?)ORIGINAL USE single family dwellingDATE OF CONSTRUCTION before 1872SIGNIFICANCE Priority #3, Scale and age, character in relation to total street-scape.BUILDING MATERIAL - stucco cottage

PHOTO DATE 16-7-74

ARCHITECTURAL INVENTORY

Block No.

Page

Item.

LOCATION 30 Charles Street, south sideARCHITECT -CONTRACTOR -ORIGINAL OWNER - W. Bibbey (?)ORIGINAL USE single family dwellingDATE OF CONSTRUCTION c.1870SIGNIFICANCE Priority #3, Scale, age, character in relation to total street-scape.BUILDING MATERIAL - stucco - covered with siding -~~DEMOLISHED 1974~~

PHOTO DATE 6-7-74

ARCHITECTURAL INVENTORY

Block No.

Page

Item.

LOCATION 32 Charles Street, South sideARCHITECT -CONTRACTOR -ORIGINAL OWNER -ORIGINAL USE single family dwellingDATE OF CONSTRUCTION 1900-1910SIGNIFICANCE noneBUILDING MATERIAL - pressed red brick

PHOTO DATE 20-1-75