

# Liverpool

<i>Filename of original image</i>	<i>Page</i>
Liverpool 3.tif	3
Liverpool 15.tif	4
Liverpool 19.tif	5
Liverpool 23-25.tif	6
Liverpool 33.tif	7
Liverpool 37.tif	8
Liverpool 39.tif	9
Liverpool 71-73.tif	10
Liverpool 77-79.tif	11
Liverpool 83.tif	12
Liverpool 87.tif	13
Liverpool 117.tif	14
Liverpool 123.tif	15
Liverpool 129.tif	16
Liverpool 135.tif	17
Liverpool 139.tif	18
Liverpool 141.tif	19
Liverpool 143.tif	20
Liverpool 167.tif	21
Liverpool 171.tif	22
Liverpool 173.tif	23
Liverpool 175.tif	24
Liverpool 181.tif	25
Liverpool 185.tif	26
Liverpool 189.tif	27
Liverpool 193.tif	28
Liverpool 195.tif	29
Liverpool 199.tif	30
Liverpool 205.tif	31
Liverpool 207.tif	32
Liverpool 209-211.tif	33
Liverpool 221-223.tif	34
Liverpool 225.tif	35
Liverpool 229.tif	36
Liverpool 235.tif	37
Liverpool 237.tif	38
Liverpool 245.tif	39

Liverpool 265.tif	40
Liverpool 269.tif	41
Liverpool 271.tif	42
Liverpool 18.tif	43
Liverpool 22.tif	44
Liverpool 26-28.tif	45
Liverpool 32.tif	46
Liverpool 36.tif	47
Liverpool 42.tif	48
Liverpool 48.tif	49
Liverpool 68.tif	50
Liverpool 72.tif	51
Liverpool 74-76.tif	52
Liverpool 80.tif	53
Liverpool 82-84.tif	54
Liverpool 86.tif	55
Liverpool 88.tif	56
Liverpool 120.tif	57
Liverpool 124.tif	58
Liverpool 128.tif	59
Liverpool 204.tif	60
Liverpool 206.tif	61
Liverpool 208-210-212-214.tif	62
Liverpool 224.tif	63
Liverpool 228.tif	64
Liverpool 234.tif	65
Liverpool 238.tif	66
Liverpool 242.tif	67
Liverpool 244.tif	68
Liverpool 262.tif	69

ARCHITECTURAL INVENTORY

Block No.

Page

Item.

LOCATION 3 Liverpool street, north side; NW Corner NorfolkARCHITECTCONTRACTORORIGINAL OWNER Alex. Hadden, merchantORIGINAL USE Single family dwellingDATE OF CONSTRUCTION 1874-75SIGNIFICANCE Priority #3. Age, character, site, street-scape.BUILDING MATERIAL - stucco over (?)

PHOTO DATE 25-7-74

ARCHITECTURAL INVENTORY

Block No.

Page

Item.

LOCATION 15 Liverpool street, north sideARCHITECTCONTRACTORORIGINAL OWNERORIGINAL USE single family dwellingDATE OF CONSTRUCTION 1849-50 to as late as 1860SIGNIFICANCE

Priority #1. Stone construction, fine craftsmanship on facade. One of older stone houses in city. Fine condition, well maintained.

BUILDING MATERIAL - local limestone

PHOTO DATE 25-7-74

ARCHITECTURAL INVENTORYBlock No.  
Item.

Page

LOCATION 19 Liverpool street, north sideARCHITECTCONTRACTORORIGINAL OWNER W.B. HinnanORIGINAL USE single family dwellingDATE OF CONSTRUCTION 1900-1910SIGNIFICANCE limitedBUILDING MATERIAL - pressed red brick, stone lintel and sills

PHOTO DATE 25-7-74

ARCHITECTURAL INVENTORY

Block No.

Page

Item.

LOCATION 23 - 25 Liverpool Street, north sideARCHITECTCONTRACTORORIGINAL OWNERORIGINAL USE two unit family dwellingDATE OF CONSTRUCTION c.1870SIGNIFICANCE Priority #3. Age, character, Original structure still reasonably intact.BUILDING MATERIAL - local red brick with yellow brick trim

PHOTO DATE 25-7-74

ARCHITECTURAL INVENTORYBlock No.  
Item.

Page

LOCATION 33 Liverpool street, north sideARCHITECTCONTRACTORORIGINAL OWNERORIGINAL USE single family dwellingDATE OF CONSTRUCTION 1890-96SIGNIFICANCE ~~limited~~ Priority #4 - good example of period mid 1890's style original verandah still intact.BUILDING MATERIAL DALE YELLOW BRICK

PHOTO DATE 25-7-74

ARCHITECTURAL INVENTORYBlock No.  
Item.

Page

LOCATION 37 Liverpool street, north sideARCHITECTCONTRACTORORIGINAL OWNER Wesleyan Methodist Church (Norfolk United)ORIGINAL USE single family residence (manse)DATE OF CONSTRUCTION 1870SIGNIFICANCE Priority #3. Age, character, notable residents.BUILDING MATERIAL - pale yellow brick

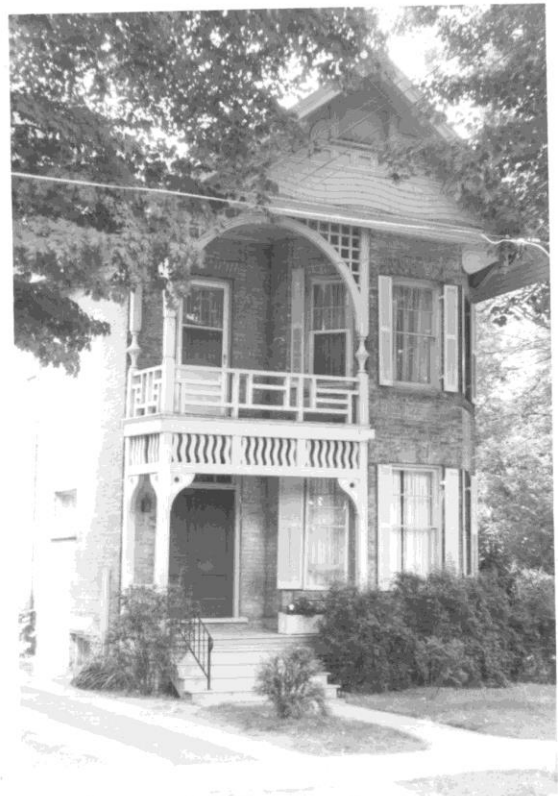
PHOTO DATE 25-7-74



ARCHITECTURAL INVENTORY

Block No.

Page

Item.

LOCATION <sup>39</sup>~~43~~ Liverpool street, north sideARCHITECTCONTRACTORORIGINAL OWNERORIGINAL USE single family dwellingDATE OF CONSTRUCTION c.1888-1894SIGNIFICANCE Priority #4. Character, style.BUILDING MATERIAL - pale yellow brick, *pointed*

PHOTO DATE 25.7.74

ARCHITECTURAL INVENTORY

Block No.

Page

Item.

LOCATION 71 -73 Liverpool street, north sideARCHITECTCONTRACTORORIGINAL OWNERORIGINAL USE Two unit family dwellingsDATE OF CONSTRUCTION 1882-1884

SIGNIFICANCE Priority #2. Age, character, style. Good example of period. Original building with details reasonably well intact. Related to #77-79

BUILDING MATERIAL - Local red brick with yellow brick trim



PHOTO DATE 4-4-69

ARCHITECTURAL INVENTORY

Block No.

Page

Item.

LOCATION 77 - 79 Liverpool street, north sideARCHITECTCONTRACTORORIGINAL OWNERORIGINAL USE two unit family dwellingDATE OF CONSTRUCTION 1882-1884Building MaterialSIGNIFICANCE local red brick with yellow brick trimSIGNIFICANCE Priority #2. Age, character, style, much of original trim and ornamentation intact. Related to 71-73

PHOTO DATE 4-4-69

ARCHITECTURAL INVENTORY

Block No.

Page

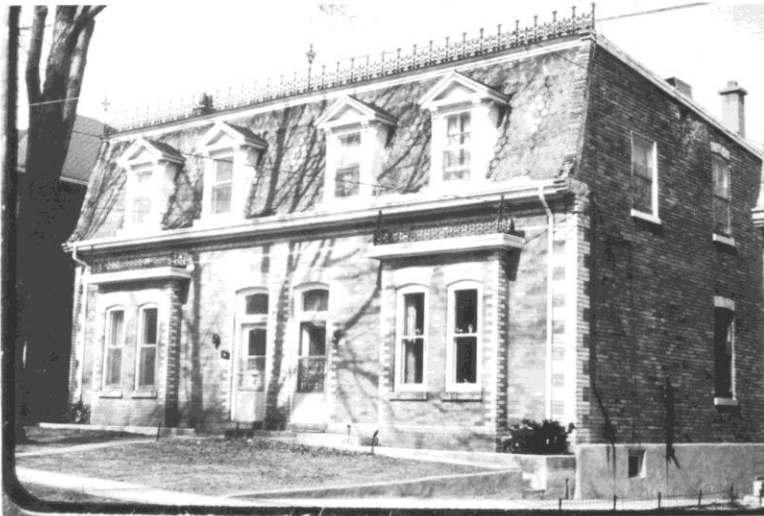
Item.

LOCATION 83 Liverpool street, north sideARCHITECTCONTRACTORORIGINAL OWNERORIGINAL USE single family dwellingDATE OF CONSTRUCTION c.1882-4SIGNIFICANCE limited part of street-scapeBUILDING MATERIAL brick

PHOTO DATE 25-7-74

ARCHITECTURAL INVENTORYBlock No.  
Item.

Page

LOCATION 87 Liverpool street, north sideARCHITECTCONTRACTORORIGINAL OWNERORIGINAL USE Single family dwellingDATE OF CONSTRUCTION 1876-1882 Oldest on north side of blockSIGNIFICANCE Priority #3. Age, character, use of brickBUILDING MATERIAL local red brick with yellow brick trim

PHOTO DATE 25.7-74

ARCHITECTURAL INVENTORY

Block No.

Page

Item.

LOCATION 117  
87 Liverpool street, north side

ARCHITECTCONTRACTOR

ORIGINAL OWNER Rev. Wm. F. Clarke

ORIGINAL USE single family residence

DATE OF CONSTRUCTION c.1872-1874

SIGNIFICANCE Priority #2. A very unusual architectural design.  
The tower and irregular plan are unique.

BUILDING MATERIAL - stucco covered with composition board



PHOTO DATE 25.7-74

ARCHITECTURAL INVENTORYBlock No.  
Item.

Page

LOCATION 123 Liverpool street, north sideARCHITECTCONTRACTORORIGINAL OWNER Arthur Simpson(?)ORIGINAL USE single family dwellingDATE OF CONSTRUCTION ~~c. 1880~~ 1875SIGNIFICANCE limited relative to street-scapeBUILDING MATERIAL Recent horizontal siding over ~~xx~~ frame

PHOTO DATE 25.7.74

ARCHITECTURAL INVENTORYBlock No.  
Item.

Page

LOCATION 139 Liverpool Street, north sideARCHITECTCONTRACTORORIGINAL OWNERORIGINAL USE single family dwellingDATE OF CONSTRUCTION c.1880-82SIGNIFICANCE Priority #4. characterBUILDING MATERIAL painted brick

PHOTO DATE 25.7.74



ARCHITECTURAL INVENTORYBlock No.  
Item.

Page

LOCATION 135 Liverpool street, north sideARCHITECTCONTRACTORORIGINAL OWNERORIGINAL USE single family dwellingDATE OF CONSTRUCTION c.1880SIGNIFICANCE limited relative to street-scapeBUILDING MATERIAL painted brick

PHOTO DATE 25-7-74

ARCHITECTURAL INVENTORYBLOCK No.  
ITEM.

PAGE

LOCATION 134 LIVERPOOLARCHITECTCONTRACTORORIGINAL OWNERORIGINAL USE single family dwellingDATE OF CONSTRUCTION ~~1927~~ c. 1880'SBUILDING MATERIAL recent horizontal siding over (?) stuccoSIGNIFICANCE limited relative to street-scape

PHOTO DATE: 25-7-74

ARCHITECTURAL INVENTORY

Block No.

Page

Item.

LOCATION 14<sup>1</sup>/<sub>2</sub> Liverpool street, north sideARCHITECTCONTRACTORORIGINAL OWNERORIGINAL USE single family dwellingDATE OF CONSTRUCTION c.1918~~\*20~~-1910SIGNIFICANCE limitedBUILDING MATERIAL red brick with stone lintels and sills

PHOTO DATE 25-7-74

ARCHITECTURAL INVENTORYBLOCK No.  
ITEM.

PAGE

LOCATION ~~66 Kirkland street, west side~~  
143 LIVERPOOL STREETARCHITECTCONTRACTORORIGINAL OWNERORIGINAL USE single family dwellingDATE OF CONSTRUCTION c. 1928-1930BUILDING MATERIALSIGNIFICANCE

PHOTO DATE: 25.7.-74

ARCHITECTURAL INVENTORY

Block No.

Page

Item.

LOCATION 167 Liverpool street, north sideARCHITECTCONTRACTORORIGINAL OWNERORIGINAL USE single family dwellingDATE OF CONSTRUCTION 1923-1925SIGNIFICANCE noneBUILDING MATERIAL brick

PHOTO DATE 30-12-74

ARCHITECTURAL INVENTORYBlock No.  
Item.

Page

LOCATION 171 Liverpool street, north sideARCHITECTCONTRACTORORIGINAL OWNERORIGINAL USE single family dwellingDATE OF CONSTRUCTION c.1900SIGNIFICANCE none -BUILDING MATERIAL red brick

PHOTO DATE 30-12-74

ARCHITECTURAL INVENTORY

Block No.

Page

Item.

LOCATION 173 Liverpool street, north sideARCHITECTCONTRACTORORIGINAL OWNERORIGINAL USE

single family dwelling

DATE OF CONSTRUCTION

c.1900

SIGNIFICANCE

none

BUILDING MATERIAL

red brick



PHOTO DATE 30-12-74

ARCHITECTURAL INVENTORYBlock No.  
Item.

Page

LOCATION 175 Liverpool Street, north sideARCHITECTCONTRACTORORIGINAL OWNERORIGINAL USE single family dwellingDATE OF CONSTRUCTION 1880's (moved from across street 1910)SIGNIFICANCE noneBUILDING MATERIAL red brick

PHOTO DATE 30.12.74



ARCHITECTURAL INVENTORYBlock No.  
Item.

Page

LOCATION 181 Liverpool street, north sideARCHITECTCONTRACTORORIGINAL OWNERORIGINAL USE single family dwellingDATE OF CONSTRUCTION c.1880 (moved from across street 1910)SIGNIFICANCE noneBUILDING MATERIAL red brick

PHOTO DATE 30-12-74

ARCHITECTURAL INVENTORY

Block No.

Page

Item.

LOCATION 185 Liverpool street, north sideARCHITECTCONTRACTORORIGINAL OWNER P. RyanORIGINAL USE single family dwellingDATE OF CONSTRUCTION 1875-1880SIGNIFICANCE limitedBUILDING MATERIAL recently resided over (?) stucco

PHOTO DATE 30-12-74

ARCHITECTURAL INVENTORYBLOCK No.  
ITEM.

PAGE

LOCATION 189 LIVERPOOLARCHITECTCONTRACTORORIGINAL OWNER Walter Bennett, wood turnerORIGINAL USE single family dwellingDATE OF CONSTRUCTION c.1880BUILDING MATERIAL two color brickSIGNIFICANCE Priority #3. Age, character, Related to #193

PHOTO DATE: 4-12-74

ARCHITECTURAL INVENTORYBlock No.  
Item.

Page

LOCATION 193 Liverpool street, north sideARCHITECTCONTRACTORORIGINAL OWNERORIGINAL USE single family dwellingDATE OF CONSTRUCTION c.1880SIGNIFICANCE Priority #3. Age, character. Related to #189BUILDING MATERIAL

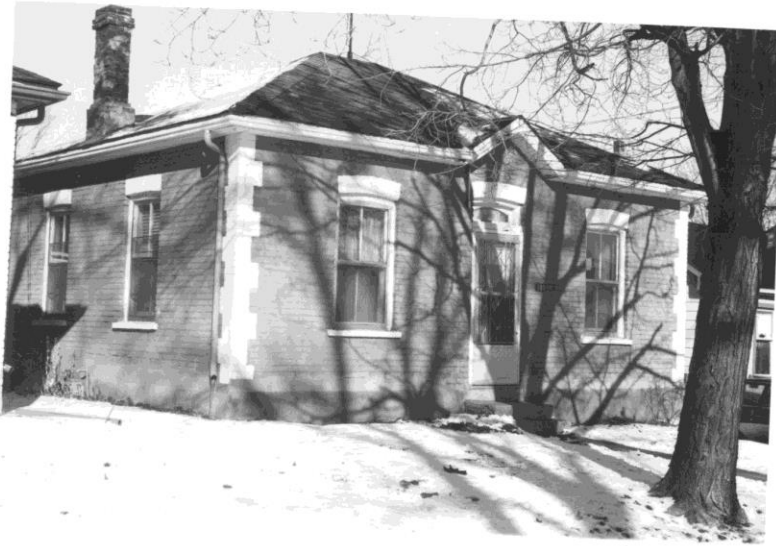
PHOTO DATE 4-12-74

ARCHITECTURAL INVENTORYBLOCK No.  
ITEM.

PAGE

LOCATION 195 LIVERPOOLARCHITECTCONTRACTORORIGINAL OWNERORIGINAL USE single family dwellingDATE OF CONSTRUCTION c.1910-14BUILDING MATERIAL red brickSIGNIFICANCE limited

PHOTO DATE: 4-12-74

ARCHITECTURAL INVENTORYBLOCK No.  
ITEM.

PAGE

LOCATION 199 LIVERPOOLARCHITECTCONTRACTORORIGINAL OWNERORIGINAL USE single family dwellingDATE OF CONSTRUCTION 1908-1913BUILDING MATERIAL red brick, stone lintels and sillsSIGNIFICANCE none

PHOTO DATE: 4-12-79

ARCHITECTURAL INVENTORYBLOCK No.  
ITEM.

PAGE

LOCATION 205 LIVER POOLARCHITECTCONTRACTORORIGINAL OWNERORIGINAL USE single family dwellingDATE OF CONSTRUCTION uncertain, possibly 1880's or 1870'sBUILDING MATERIAL stuccoSIGNIFICANCE none

PHOTO DATE: 4-12-74

ARCHITECTURAL INVENTORYBLOCK No.  
ITEM.

PAGE

LOCATION 207 LIVERPOOLARCHITECTCONTRACTORORIGINAL OWNERORIGINAL USE single family dwellingDATE OF CONSTRUCTION 1918BUILDING MATERIAL red brickSIGNIFICANCE none

PHOTO DATE: 4-17-74



ARCHITECTURAL INVENTORYBLOCK No.  
ITEM.

PAGE

LOCATION 209, 211 LIVERPOOLARCHITECTCONTRACTORORIGINAL OWNERORIGINAL USE two unit dwellingDATE OF CONSTRUCTION c.1885-1890 *or earlier*BUILDING MATERIAL recently resided, horizontal siding over (?)SIGNIFICANCE none

PHOTO DATE: 2-12-74

ARCHITECTURAL INVENTORYBLOCK No.  
ITEM.

PAGE

LOCATION 221-223 LIVERPOOLARCHITECTCONTRACTORORIGINAL OWNERORIGINAL USE two unit dwellingDATE OF CONSTRUCTION c.1895 (roof and second floor later?)BUILDING MATERIAL red brick and stuccoSIGNIFICANCE none

PHOTO DATE: 4-12-74

ARCHITECTURAL INVENTORYBLOCK No.  
ITEM.

PAGE

LOCATION 225 LIVERPOOLARCHITECTCONTRACTORORIGINAL OWNERORIGINAL USE single family dwellingDATE OF CONSTRUCTION c.1905-1913BUILDING MATERIAL red brick with stone lintels and sillsSIGNIFICANCE none

PHOTO DATE: 4-12-74

ARCHITECTURAL INVENTORYBLOCK No.  
ITEM.

PAGE

LOCATION 229 LIVERPOOLARCHITECTCONTRACTORORIGINAL OWNERORIGINAL USE single family dwellingDATE OF CONSTRUCTION c.1870'sBUILDING MATERIAL stuccoSIGNIFICANCE none

PHOTO DATE: 4-12-74

ARCHITECTURAL INVENTORYBLOCK No.  
ITEM.

PAGE

LOCATION 235 LIVERPOOLARCHITECTCONTRACTORORIGINAL OWNERORIGINAL USE single family dwellingDATE OF CONSTRUCTION c.1908-1912BUILDING MATERIAL red brick with stone lintels and sillsSIGNIFICANCE none

PHOTO DATE: 4-12-74

ARCHITECTURAL INVENTORYBLOCK No.  
ITEM.

PAGE

LOCATION 237 LUETZ POOLARCHITECTCONTRACTORORIGINAL OWNERORIGINAL USE single family dwellingDATE OF CONSTRUCTION 1875 or earlierBUILDING MATERIAL painted brickSIGNIFICANCE Priority \$4. Character, bracketed roof style.

PHOTO DATE: 4-12-74

ARCHITECTURAL INVENTORYBLOCK No.  
ITEM.

PAGE

LOCATION 245 LIVERPOOLARCHITECTCONTRACTORORIGINAL OWNER Wm. ChristieORIGINAL USE single family dwellingDATE OF CONSTRUCTION c.1908-1913BUILDING MATERIAL red brick with stone lintels and sillsSIGNIFICANCE none

PHOTO DATE: 4-12-74

ARCHITECTURAL INVENTORYBLOCK No.  
ITEM.

PAGE

LOCATION 265 LIVERPOOLARCHITECTCONTRACTORORIGINAL OWNER D. Bailey, teamsterORIGINAL USE single family dwellingDATE OF CONSTRUCTION c.1870BUILDING MATERIAL recently covered with horizontal siding over (?)SIGNIFICANCE none

PHOTO DATE: 4-12-74



ARCHITECTURAL INVENTORYBLOCK No.  
ITEM.

PAGE

LOCATION 269 LIVERPOOLARCHITECTCONTRACTORORIGINAL OWNERORIGINAL USE single family dwellingDATE OF CONSTRUCTION before 1873BUILDING MATERIAL possibly brick veneer over frame or even log.SIGNIFICANCE limited - age

PHOTO DATE: 4-12-74

ARCHITECTURAL INVENTORYBLOCK No.  
ITEM.

PAGE

LOCATION 271 LIVERPOOLARCHITECTCONTRACTORORIGINAL OWNER J. HurleyORIGINAL USE ~~1905-1913~~ single family dwellingDATE OF CONSTRUCTION 1905-1913BUILDING MATERIAL red brick with stone lintels and sillsSIGNIFICANCE none

PHOTO DATE: 4-12-74

ARCHITECTURAL INVENTORY

Block No.

Page

Item.

LOCATION 18 Liverpool street, south sideARCHITECTCONTRACTORORIGINAL OWNER ~~John Kennedy~~ . Wm. BellORIGINAL USE single family residence  
coachman's residence for Bell estate on Oxford St.  
for Gamble estate, Norfolk St.DATE OF CONSTRUCTION c.1875-3SIGNIFICANCE Priority #4. Age, character, street unity.BUILDING MATERIAL Pale yellow brick

PHOTO DATE 25-7-74

ARCHITECTURAL INVENTORY

Block No.

Page

Item.

LOCATION 22 Liverpool street, south sideARCHITECTCONTRACTORORIGINAL OWNERORIGINAL USE single family dwellingDATE OF CONSTRUCTION c.1874-75SIGNIFICANCE Priority #4. Age, character, street unity.BUILDING MATERIAL local red brick with yellow brick trim  
painted grey.

PHOTO DATE 3-7-74

ARCHITECTURAL INVENTORY

Block No.

Page

Item.

LOCATION 26 - 28 Liverpool street, south sideARCHITECTCONTRACTORORIGINAL OWNERORIGINAL USE Two unit family residenceDATE OF CONSTRUCTION c.1895SIGNIFICANCE limited - street unityBUILDING MATERIAL - pressed red brick  
with stone lintels and sills, panels of  
textured brick.

PHOTO DATE 25-7-74

ARCHITECTURAL INVENTORYBlock No.  
Item.

Page

LOCATION 32 Liverpool street, south sideARCHITECTCONTRACTORORIGINAL OWNERORIGINAL USE single family dwellingDATE OF CONSTRUCTION c.1860's 1865-1875SIGNIFICANCE Priority #2. Stone construction, character, good condition, street unity.BUILDING MATERIAL - local limestone

PHOTO DATE 25-7-74

ARCHITECTURAL INVENTORY

Block No.

Page

Item.

LOCATION 36 Liverpool street, south sideARCHITECTCONTRACTORORIGINAL OWNERORIGINAL USE single family dwellingDATE OF CONSTRUCTION ~~c.1875-1880~~ c.1875-1885  
xxxSIGNIFICANCE Limited, possibly Priority #5, age, street unity.BUILDING MATERIAL - yellow brick

PHOTO DATE 25-7-74

ARCHITECTURAL INVENTORY

Block No.

Page

Item.

LOCATION 42 Liverpool street, south sideARCHITECTCONTRACTORORIGINAL OWNER Wm. Bell of Bell organ Co.ORIGINAL USE single family dwellingDATE OF CONSTRUCTION c.1870-73SIGNIFICANCE Priority #4. Age, character, street-unityBUILDING MATERIAL - pale yellow brick

PHOTO DATE 25-7-74



ARCHITECTURAL INVENTORYBlock No.  
Item.

Page

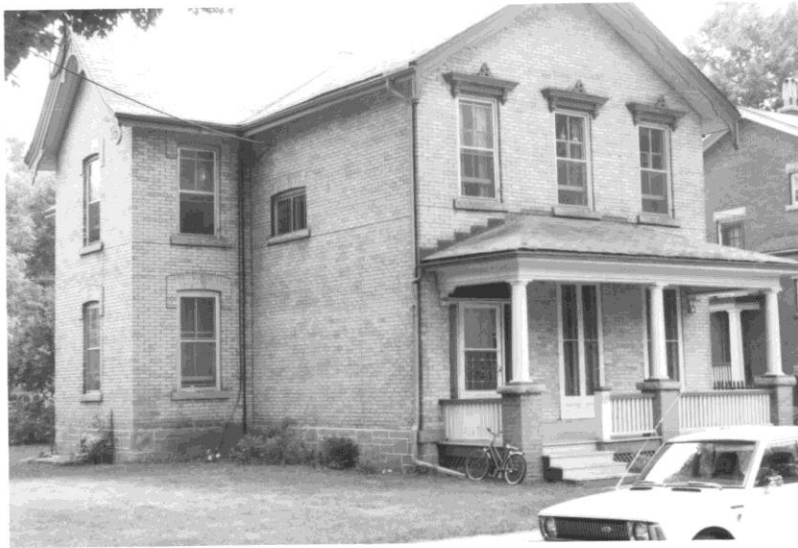
LOCATION 48 Liverpool Street, south sideARCHITECTCONTRACTORORIGINAL OWNERORIGINAL USE single family dwellingDATE OF CONSTRUCTION c.1900-1910SIGNIFICANCE limitedBUILDING MATERIAL - red brick

PHOTO DATE 25.7-74

ARCHITECTURAL INVENTORY

Block No.

Page

Item.

LOCATION 68 Liverpool street, south sideARCHITECTCONTRACTORORIGINAL OWNERORIGINAL USE single family dwellingDATE OF CONSTRUCTION c.1870SIGNIFICANCE Limited - age, fine porch.BUILDING MATERIAL - stucco

PHOTO DATE 27.5.74

ARCHITECTURAL INVENTORY

Block No.

Page

Item.

LOCATION 72 Liverpool street, south sideARCHITECTCONTRACTORORIGINAL OWNERORIGINAL USE single family dwellingDATE OF CONSTRUCTION c.1888-1898SIGNIFICANCE limitedBUILDING MATERIAL - pale yellow brick

PHOTO DATE 27-5-74

ARCHITECTURAL INVENTORY

Block No.

Page

Item.

LOCATION 74 - 76 Liverpool street, south sideARCHITECTCONTRACTORORIGINAL OWNER Pearson?ORIGINAL USE single family residence, converted into two unitsDATE OF CONSTRUCTION c.late 1850's rebuilt c.1890.SIGNIFICANCE Priority #2. stone construction, character.BUILDING MATERIAL - local limestone

PHOTO DATE 4-1-72

ARCHITECTURAL INVENTORYBlock No.  
Item.

Page

LOCATION 80 Liverpool street, south sideARCHITECTCONTRACTORORIGINAL OWNERORIGINAL USE single family residenceDATE OF CONSTRUCTION late 1870's early 1880's (1875-1885)SIGNIFICANCE Priority #2. stone construction, character.BUILDING MATERIAL - local limestone

PHOTO DATE 25-7-74

ARCHITECTURAL INVENTORY

Block No.

Page

Item.

LOCATION 82 } Liverpool Street, south side  
84 }ARCHITECTCONTRACTORORIGINAL OWNERORIGINAL USE ~~1922-26~~ two unit dwelling  
xxxDATE OF CONSTRUCTION 1922-~~26~~ 1923SIGNIFICANCE noneBUILDING MATERIAL - brick

PHOTO DATE

ARCHITECTURAL INVENTORY

Block No.

Page

Item.

LOCATION 86 Liverpool Street, south sideARCHITECTCONTRACTORORIGINAL OWNERORIGINAL USE single family dwellingDATE OF CONSTRUCTION c.1875SIGNIFICANCE Priority #3. age, character, styleBUILDING MATERIAL stucco

PHOTO DATE 25.7.74

ARCHITECTURAL INVENTORYBLOCK No.  
ITEM.

PAGE

LOCATION 88 LIVERPOOLARCHITECTCONTRACTORORIGINAL OWNERORIGINAL USE single family dwellingDATE OF CONSTRUCTION after 1927BUILDING MATERIAL brickSIGNIFICANCE none

PHOTO DATE: 20-1-75



ARCHITECTURAL INVENTORY

Block No.

Page

Item.

LOCATION 120 Liverpool Street, south sideARCHITECTCONTRACTORORIGINAL OWNER Thos. Kenning, gardener.ORIGINAL USE single family dwellingDATE OF CONSTRUCTION c.1880SIGNIFICANCE limited - noneBUILDING MATERIAL yellow brick (vener?)

PHOTO DATE 25.7.74

ARCHITECTURAL INVENTORY

Block No.

Page

Item.

LOCATION 124 Liverpool street, south sideARCHITECTCONTRACTORORIGINAL OWNERORIGINAL USE single family dwellingDATE OF CONSTRUCTION c.1883SIGNIFICANCE noneBUILDING MATERIAL yellow brick

PHOTO DATE 25-7-74

ARCHITECTURAL INVENTORYBlock No.  
Item.

Page

LOCATION 128 Liverpool Street, south sideARCHITECTCONTRACTORORIGINAL OWNER Thos. CarterORIGINAL USE single family dwellingDATE OF CONSTRUCTION 1885-1890SIGNIFICANCE noneBUILDING MATERIAL yellow brick

PHOTO DATE 25-7-74

ARCHITECTURAL INVENTORYBLOCK No.  
ITEM.

PAGE

LOCATION 204 LIVERPOOLARCHITECTCONTRACTORORIGINAL OWNERORIGINAL USE single family dwellingDATE OF CONSTRUCTION 1922-26 (1924)BUILDING MATERIAL brickSIGNIFICANCE none

PHOTO DATE: 11-12-74

ARCHITECTURAL INVENTORYBLOCK No.  
ITEM.

PAGE

LOCATION 206 LIVERPOOLARCHITECTCONTRACTORORIGINAL OWNERORIGINAL USE single family dwellingDATE OF CONSTRUCTION c.1890'sBUILDING MATERIAL imitation brick siding over, (stucco?)SIGNIFICANCE none

PHOTO DATE: 11-12-74

ARCHITECTURAL INVENTORYBLOCK No.  
ITEM.

PAGE

LOCATION 208-210-212-214 LIVERPOOLARCHITECTCONTRACTORORIGINAL OWNER SavageORIGINAL USE four unit dwelling terraceDATE OF CONSTRUCTION 1903-1908BUILDING MATERIAL red brickSIGNIFICANCE none

PHOTO DATE: 11-12-74

ARCHITECTURAL INVENTORYBLOCK No.  
ITEM.

PAGE

LOCATION 224 LIVERPOOLARCHITECTCONTRACTORORIGINAL OWNERORIGINAL USE single family dwellingDATE OF CONSTRUCTION 1898-1908BUILDING MATERIAL recent horizontal siding over (stucco?)SIGNIFICANCE nonePHOTO DATE: 11-12-74

ARCHITECTURAL INVENTORYBLOCK No.  
ITEM.

PAGE

LOCATION 228 LIVERPOOLARCHITECTCONTRACTORORIGINAL OWNERORIGINAL USE single family dwellingDATE OF CONSTRUCTION 1898-1904BUILDING MATERIAL yellow brickSIGNIFICANCE limited

PHOTO DATE: 11-17-74



ARCHITECTURAL INVENTORYBLOCK No.  
ITEM.

PAGE

LOCATION 234 LIVERPOOLARCHITECTCONTRACTORORIGINAL OWNERORIGINAL USE single family dwellingDATE OF CONSTRUCTION 1922-~~1926~~BUILDING MATERIAL red brickSIGNIFICANCE none

PHOTO DATE: 11-12-74

ARCHITECTURAL INVENTORYBLOCK No.  
ITEM.

PAGE

LOCATION 238 LIVERPOOLARCHITECTCONTRACTORORIGINAL OWNERORIGINAL USE single family dwellingDATE OF CONSTRUCTION 1870's, extensive remodelling laterBUILDING MATERIAL stuccoSIGNIFICANCE none

PHOTO DATE: 11-17-74

ARCHITECTURAL INVENTORYBLOCK No.  
ITEM.

PAGE

LOCATION 242 LiverpoolARCHITECTCONTRACTORORIGINAL OWNER James Savage (?)ORIGINAL USE single family dwellingDATE OF CONSTRUCTION late 1870'sBUILDING MATERIAL red brickSIGNIFICANCE limited

PHOTO DATE: 11-12-74

ARCHITECTURAL INVENTORYBLOCK No.  
ITEM.

PAGE

LOCATION 294 LIVERPOOLARCHITECTCONTRACTORORIGINAL OWNERORIGINAL USE single family dwellingDATE OF CONSTRUCTION 1900-1910BUILDING MATERIAL red brickSIGNIFICANCE nonePHOTO DATE: 11.12.74  
~~12A-110.74~~

ARCHITECTURAL INVENTORYBLOCK No.  
ITEM.

PAGE

LOCATION 262 LIVERPOOLARCHITECTCONTRACTORORIGINAL OWNERORIGINAL USE single family dwellingDATE OF CONSTRUCTION to 1874-76BUILDING MATERIAL stuccoSIGNIFICANCE none

PHOTO DATE: 11-12-74