

Suffolk (south side)

<i>Filename of original image</i>	<i>Page</i>
Suffolk (south side) East and Yarmouth.tif	3
Suffolk (south side) East - St. Andrew's Church.tif	4
Suffolk (south side) 2.tif	5
Suffolk (south side) 10.tif	6
Suffolk (south side) 12.tif	7
Suffolk (south side) 16.tif	8
Suffolk (south side) 20.tif	9
Suffolk (south side) 22.tif	10
Suffolk (south side) 24.tif	11
Suffolk (south side) 28.tif	12
Suffolk (south side) 34.tif	13
Suffolk (south side) 38.tif	14
Suffolk (south side) 44.tif	15
Suffolk (south side) 74.tif	16
Suffolk (south side) 78.tif	17
Suffolk (south side) 80.tif	18
Suffolk (south side) 82.tif	19
Suffolk (south side) 90.tif	20
Suffolk (south side) 114-116.tif	21
Suffolk (south side) 120.tif	22
Suffolk (south side) 126-128.tif	23
Suffolk (south side) 130.tif	24
Suffolk (south side) 132.tif	25
Suffolk (south side) 136.tif	26
Suffolk (south side) 140.tif	27
Suffolk (south side) 144-146.tif	28
Suffolk (south side) 148-150.tif	29
Suffolk (south side) 160.tif	30
Suffolk (south side) 164.tif	31
Suffolk (south side) 168.tif	32
Suffolk (south side) 170.tif	33
Suffolk (south side) 174.tif	34
Suffolk (south side) 192.tif	35
Suffolk (south side) 210.tif	36
Suffolk (south side) 214.tif	37
Suffolk (south side) 222.tif	38
Suffolk (south side) 226.tif	39

Suffolk (south side) 230.tif	40
Suffolk (south side) 234.tif	41
Suffolk (south side) 246.tif	42
Suffolk (south side) 248.tif	43
Suffolk (south side) 254.tif	44
Suffolk (south side) 256.tif	45
Suffolk (south side) 276.tif	46
Suffolk (south side) 292.tif	47
Suffolk (south side) 294.tif	48
Suffolk (south side) 296.tif	49
Suffolk (south side) 298.tif	50
Suffolk (south side) 306.tif	51
Suffolk (south side) 310.tif	52
Suffolk (south side) 314.tif	53

ARCHITECTURAL INVENTORYBLOCK No.
ITEM.

PAGE

LOCATION Suffolk street, east, south side; SW corner YarmouthARCHITECTCONTRACTORORIGINAL OWNER Raymond Sewing machine Works
(1852? Geo. Bruce carriage factory)ORIGINAL USE Factory,DATE OF CONSTRUCTION mid 1860's (rebuilt after fire 1871.
Southern wing: after 1872BUILDING MATERIAL local limestoneSIGNIFICANCE Priority #2. Building has considerable character,
and could be retained with sympathetic care. Could
be a civic museum.

PHOTO DATE: 11-7-74

ARCHITECTURAL INVENTORYBLOCK No.
ITEM.

PAGE

LOCATION ST ANDREW'S CHURCHARCHITECT David AllanCONTRACTOR David AllanORIGINAL OWNER Trustees St. Andrew's Presbyterian ChurchORIGINAL USE St. Andrew's Presbyterian Church, 2nd location.DATE OF CONSTRUCTION 1857-58, plus 1874-8; 1900-1908, 1955.BUILDING MATERIAL local limestoneSIGNIFICANCE Priority #1. One of city's key monuments, and one of the finest stone churches in Ontario. Well sited.

PHOTO DATE: 3-3-69

ARCHITECTURAL INVENTORYBLOCK No.
ITEM.

PAGE

LOCATION 2 Suffolk street, south side, SW corner NorfolkARCHITECTCONTRACTORORIGINAL OWNER John Goodfellow (?)ORIGINAL USE single family dwellingDATE OF CONSTRUCTION c.1870 some later additions in corners.BUILDING MATERIAL pale yellow brickSIGNIFICANCE Priority #2. Retains much of original detailing.
pleasant character and style.

PHOTO DATE: 11-7-79

ARCHITECTURAL INVENTORYBLOCK No.
ITEM.

PAGE

LOCATION 10 Suffolk street, south sideARCHITECTCONTRACTORORIGINAL OWNERORIGINAL USE single family dwellingDATE OF CONSTRUCTION c.1895BUILDING MATERIAL pressed red brick with brick lintelsSIGNIFICANCE Limited.

PHOTO DATE: 25-7-74

ARCHITECTURAL INVENTORYBLOCK No.
ITEM.

PAGE

LOCATION 12 Suffolk street, south sideARCHITECTCONTRACTORORIGINAL OWNER W. Newly, machinistORIGINAL USE single family dwellingDATE OF CONSTRUCTION c.1870BUILDING MATERIAL local limestoneSIGNIFICANCE significance enhanced by the grouping of three similar stone houses #12, #16, #20. Priority #2.

PHOTO DATE: 25.7-74

ARCHITECTURAL INVENTORYBLOCK No.
ITEM.

PAGE

LOCATION 16 Suffolk street, south sideARCHITECTCONTRACTORORIGINAL OWNER B. Savage (?)ORIGINAL USE single family dwellingDATE OF CONSTRUCTION c.1870BUILDING MATERIAL local limestoneSIGNIFICANCE significance enhanced by groups of three similar stone houses, one of either side.
Priority #2

PHOTO DATE: 25-7-74

ARCHITECTURAL INVENTORYBLOCK No.
ITEM.

PAGE

LOCATION 20 Suffolk street, south sideARCHITECTCONTRACTORORIGINAL OWNERORIGINAL USE single family dwellingDATE OF CONSTRUCTION c. 1875-1880BUILDING MATERIAL local limestoneSIGNIFICANCE significance enhanced by two adjoining stone houses
at #12 and #16. Priority #2.

PHOTO DATE: 25.7-74

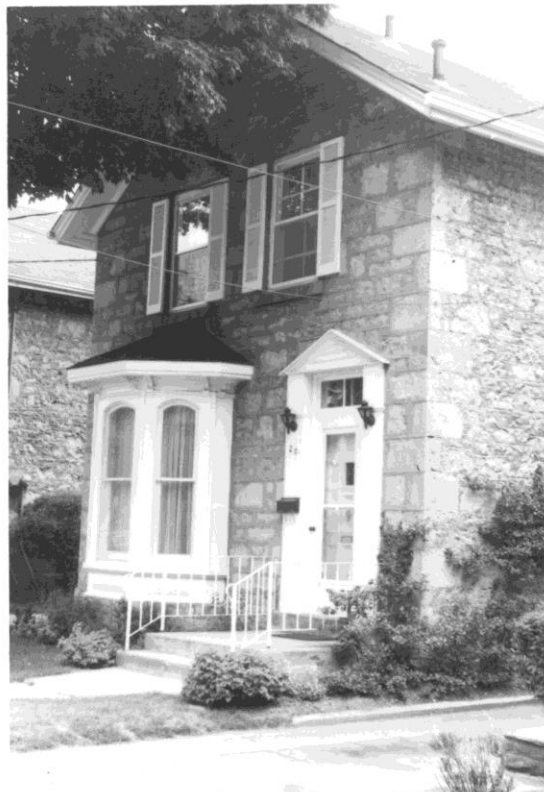

ARCHITECTURAL INVENTORYBLOCK No.
ITEM.

PAGE

LOCATION 22 Suffolk Street, south sideARCHITECTCONTRACTORORIGINAL OWNERORIGINAL USE single family dwellingDATE OF CONSTRUCTION 1905-1913BUILDING MATERIAL pressed red brick with stone trimSIGNIFICANCE none

PHOTO DATE: 25-7-74

ARCHITECTURAL INVENTORYBLOCK No.
ITEM.

PAGE

LOCATION 24 Suffolk Street, south sideARCHITECTCONTRACTORORIGINAL OWNERORIGINAL USE single family dwellingDATE OF CONSTRUCTION c.1870BUILDING MATERIAL stucco (pebble dash)SIGNIFICANCE nonePHOTO DATE: 25-7-74
~~8-58-74~~

ARCHITECTURAL INVENTORYBLOCK No.
ITEM.

PAGE

LOCATION 28 Suffolk street, south sideARCHITECTCONTRACTORORIGINAL OWNERORIGINAL USE single family dwellingDATE OF CONSTRUCTION 1902-1912BUILDING MATERIAL Pressed red brick with stone lintels and sillsSIGNIFICANCE none

PHOTO DATE: 25-7-74

ARCHITECTURAL INVENTORYBLOCK No.
ITEM.

PAGE

LOCATION 34 Suffolk street, south sideARCHITECTCONTRACTORORIGINAL OWNERORIGINAL USE single family dwellingDATE OF CONSTRUCTION 1905-1913 or as early as 1900BUILDING MATERIAL Pressed red brick with granite stone trimSIGNIFICANCE Priority #4 possess character, relates to group with #38 and #44. Valid expression of 1900-1910 era.

PHOTO DATE: 25-7-74

ARCHITECTURAL INVENTORYBLOCK No.
ITEM.

PAGE

LOCATION 38 Suffolk street, south sideARCHITECTCONTRACTORORIGINAL OWNERORIGINAL USE single family dwellingDATE OF CONSTRUCTION 1900-1910BUILDING MATERIAL pressed red brickSIGNIFICANCE Representative of 1900-1910 period, relates to grouping with #34 and #44.

PHOTO DATE: 25-7-74

ARCHITECTURAL INVENTORYBLOCK No.
ITEM.

PAGE

LOCATION 44 Suffolk street, south side, SE corner Dublin.ARCHITECTCONTRACTORORIGINAL OWNERORIGINAL USE single family dwellingDATE OF CONSTRUCTION 1859BUILDING MATERIAL local red brick trimmed with yellow brick

SIGNIFICANCE This is one of the finer brick homes of its date in the city, it adds distinction to the district.
Priority #1.



PHOTO DATE: 3.7.74

ARCHITECTURAL INVENTORYBLOCK No.
ITEM.

PAGE

LOCATION ⁷⁴
~~78~~ Suffolk street, south sideARCHITECTCONTRACTORORIGINAL OWNERORIGINAL USE single family dwellingDATE OF CONSTRUCTION c.1880-1876BUILDING MATERIAL ~~pale yellow brick~~ red brick trimmed with yellow
brickSIGNIFICANCE Priority #3. Grouping with 78, 80, 82.
Retains much character.

PHOTO DATE: 25.7.79

ARCHITECTURAL INVENTORYBLOCK No.
ITEM.

PAGE

LOCATION 78 Suffolk street, south sideARCHITECTCONTRACTORORIGINAL OWNERORIGINAL USE single family dwellingDATE OF CONSTRUCTION ~~c.1876-1881~~ ~~c.1876-1881~~ ~~c.1890-95~~ c.1890-95BUILDING MATERIAL ~~local red brick trimmed with yellow brick~~
yellow brick trimmed with red brick accents.SIGNIFICANCE priority #3. Related grouping with 78, 80, 82. All
related age
and related character.

PHOTO DATE: 25.7.74

ARCHITECTURAL INVENTORYBLOCK No.
ITEM.

PAGE

LOCATION 80 Suffolk street, south sideARCHITECTCONTRACTORORIGINAL OWNERORIGINAL USE single family dwellingDATE OF CONSTRUCTION 1890-95BUILDING MATERIAL pale yellow brickSIGNIFICANCE Priority #3. Grouping with 74, 48, 82. All realted age and character. Retaines many fine details and style.

PHOTO DATE: 25, 7-74



ARCHITECTURAL INVENTORYBLOCK No.
ITEM.

PAGE

LOCATION 82 Suffolk street, south sideARCHITECTCONTRACTORORIGINAL OWNERORIGINAL USE single family dwellingDATE OF CONSTRUCTION c.1870BUILDING MATERIAL local brick with cut stone trimSIGNIFICANCE Priority #3. Distinctive use of material. Grouping with 74, 78, and 80. Impressive character.

PHOTO DATE: '25. 7-74

ARCHITECTURAL INVENTORYBLOCK No.
ITEM.

PAGE

LOCATION 90 Suffolk street, south sideARCHITECTCONTRACTORORIGINAL OWNER John Cleghorn, farmerORIGINAL USE single family dwellingDATE OF CONSTRUCTION 1870 or earlierBUILDING MATERIAL *grey composition siding*
covered with imitation white brick veneer.SIGNIFICANCE limited: age and street character.PHOTO DATE: 30-6-75
8.2.75

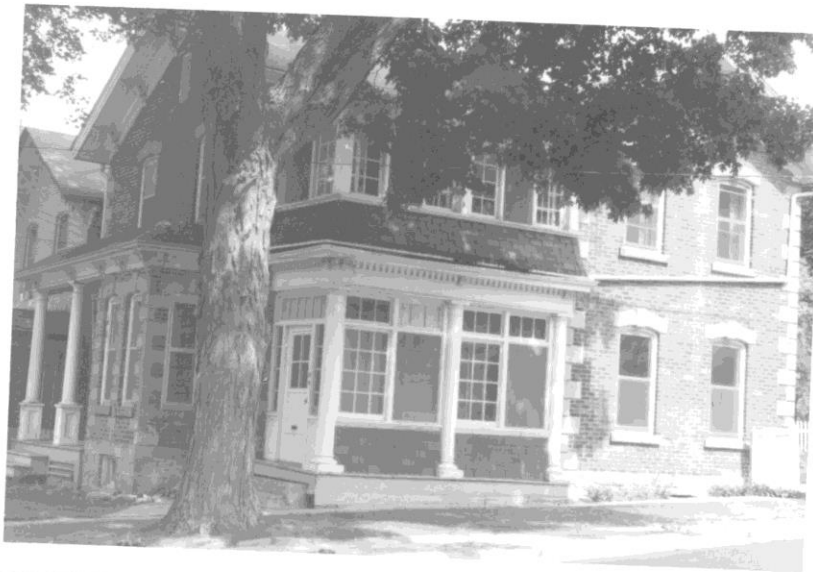
ARCHITECTURAL INVENTORYBLOCK No.
ITEM.

PAGE

LOCATION 114)
 116} Suffolk street, south side

ARCHITECTCONTRACTOR

ORIGINAL OWNER C.L. Dunbar ?

ORIGINAL USE ^{two unit}
 ~~single~~ family dwelling

DATE OF CONSTRUCTION ~~1890-1895~~ 1893-96

BUILDING MATERIAL pressed red brick with stone lintels and sills.

SIGNIFICANCE none



PHOTO DATE: 20-1-75

ARCHITECTURAL INVENTORYBLOCK No.
ITEM.

PAGE

LOCATION 120 Suffolk street, south sideARCHITECTCONTRACTORORIGINAL OWNERORIGINAL USE single family dwellingDATE OF CONSTRUCTION 1894-96BUILDING MATERIAL Pressed red brick with stone lintels and sillsSIGNIFICANCE none

PHOTO DATE: 20-1-75

ARCHITECTURAL INVENTORYBLOCK No.
ITEM.

PAGE

LOCATION 124 -128 Suffolk street, south sideARCHITECTCONTRACTORORIGINAL OWNERORIGINAL USE single family dwellingDATE OF CONSTRUCTION c.1875-1899BUILDING MATERIAL (composition siding with stone over stucco)
Brick veneer.SIGNIFICANCE none - too extensively 'modernized'.

PHOTO DATE: 25.7.74

ARCHITECTURAL INVENTORYBLOCK No.
ITEM.

PAGE

LOCATION 130 Suffolk atreet, south sideARCHITECTCONTRACTOR Carpenter: Maddock, plasterer: Brydes.ORIGINAL OWNER W. F. ClarkeORIGINAL USE *Single family dwelling*DATE OF CONSTRUCTION 1875BUILDING MATERIAL *Stucco*SIGNIFICANCE Priority # #2. Quite unique style. Relates to #103 on opposite side of street.

PHOTO DATE: 25-7-74

ARCHITECTURAL INVENTORYBLOCK No.
ITEM.

PAGE

LOCATION 132 SUFFOLKARCHITECTCONTRACTORORIGINAL OWNERORIGINAL USE single family dwellingDATE OF CONSTRUCTION 1905-1913BUILDING MATERIAL red brick with stone lintels and sills.SIGNIFICANCE none

PHOTO DATE: 25-7-74

ARCHITECTURAL INVENTORYBLOCK No.
ITEM.

PAGE

LOCATION 136 Suffolk street, south sideARCHITECTCONTRACTORORIGINAL OWNERORIGINAL USE single family dwellingDATE OF CONSTRUCTION c.1880BUILDING MATERIAL *pale yellow brick* with stone keystone lintels.SIGNIFICANCE limited - relates to stone cottage to west #140.

PHOTO DATE: 25-7-74

ARCHITECTURAL INVENTORYBLOCK No.
ITEM.

PAGE

LOCATION 140 Suffolk street, south sideARCHITECTCONTRACTORORIGINAL OWNERORIGINAL USE single family dwellingDATE OF CONSTRUCTION c.1880BUILDING MATERIAL ~~Insul brick and synthetic stone over stucco~~
local limestoneSIGNIFICANCE Priority #2. Stone construction, character, style,
good condition.

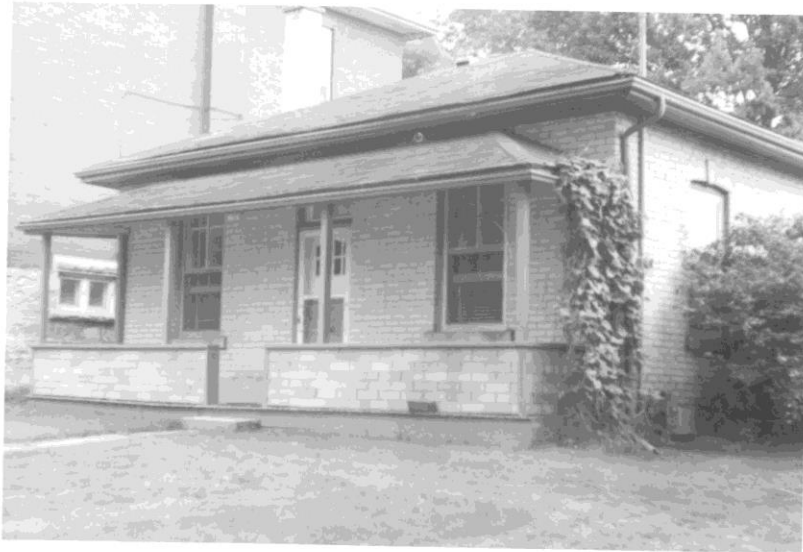
PHOTO DATE: 21.7-74

~~31.6-74~~

ARCHITECTURAL INVENTORYBLOCK No.
ITEM.

PAGE

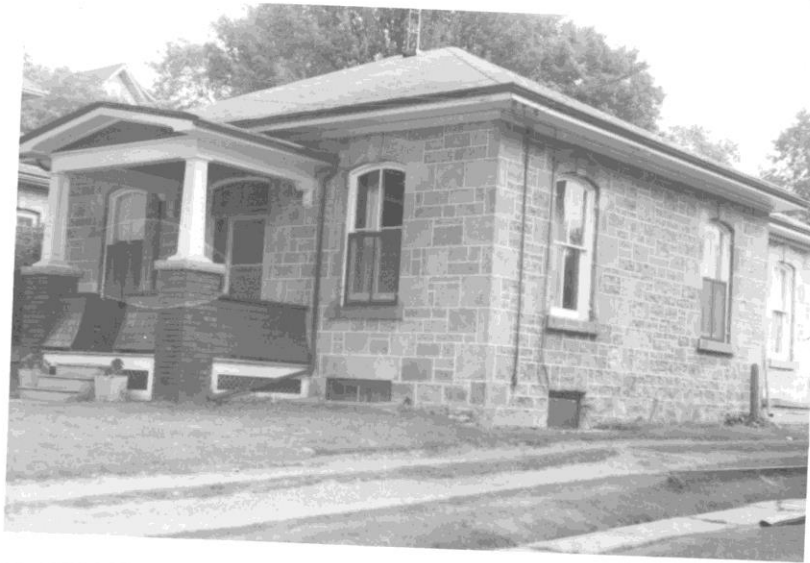
LOCATION 144 } Suffolk street, south side
146 }ARCHITECTCONTRACTORORIGINAL OWNERORIGINAL USE ^{2 UNIT}
~~single~~ family dwellingDATE OF CONSTRUCTION 1905-1913BUILDING MATERIAL ~~stucco~~ Pressed red brick, stone lintels and sillsSIGNIFICANCE none

PHOTO DATE: 17-175

ARCHITECTURAL INVENTORYBLOCK No.
ITEM.

PAGE

LOCATION 148 -150 Suffolk street, south side, SE corner YorkshireARCHITECTCONTRACTORORIGINAL OWNERORIGINAL USE two unit dwellingDATE OF CONSTRUCTION 1905-1908BUILDING MATERIAL pressed red brickSIGNIFICANCE none

PHOTO DATE: 17-1-75

ARCHITECTURAL INVENTORYBLOCK No.
ITEM.

PAGE

LOCATION 160 SOFFOLK ST.ARCHITECTCONTRACTORORIGINAL OWNER Walter WalkerORIGINAL USE single family dwellingDATE OF CONSTRUCTION 1923-25BUILDING MATERIAL tan brickSIGNIFICANCE none

PHOTO DATE: 1-7-78

ARCHITECTURAL INVENTORYBLOCK No.
ITEM.

PAGE

LOCATION

1684 SOFFOLK ST

ARCHITECTCONTRACTORORIGINAL OWNERORIGINAL USE

single family dwelling

DATE OF CONSTRUCTION

uncertain , may have been built about 1880.

BUILDING MATERIAL

imitation stone composition siding

SIGNIFICANCE

none



PHOTO DATE: 1-7-75

ARCHITECTURAL INVENTORYBLOCK No.
ITEM.

PAGE

LOCATION

168 SUFFOLK ST

ARCHITECTCONTRACTORORIGINAL OWNERORIGINAL USE

single family dwelling

DATE OF CONSTRUCTION

about 1880

BUILDING MATERIAL

metal siding over stucco

SIGNIFICANCE

none



PHOTO DATE: 1-7-75

ARCHITECTURAL INVENTORYBLOCK No.
ITEM.

PAGE

LOCATION 170 SUFFOLK STARCHITECTCONTRACTORORIGINAL OWNER W.E. LemonORIGINAL USE single family dwellingDATE OF CONSTRUCTION 1922-23BUILDING MATERIAL brickSIGNIFICANCE none

PHOTO DATE: 1-7-75

ARCHITECTURAL INVENTORYBLOCK No.
ITEM.

PAGE

LOCATION 174 SUFFOLK STARCHITECTCONTRACTORORIGINAL OWNER Thos. O'BrienORIGINAL USE single family dwellingDATE OF CONSTRUCTION 1923-25BUILDING MATERIAL brick first floor, composition shingle: second.SIGNIFICANCE none

PHOTO DATE: 1-7-75

ARCHITECTURAL INVENTORYBLOCK No.
ITEM.

PAGE

LOCATION 192 Suffolk street, south sideARCHITECTCONTRACTORORIGINAL OWNER James RyanORIGINAL USE single family dwellingDATE OF CONSTRUCTION 1898-1908BUILDING MATERIAL red brick , brick lintels, some terra cotta
decorative panels.SIGNIFICANCE limited. Interesting corner site.

PHOTO DATE: 11-12-74

ARCHITECTURAL INVENTORYBLOCK No.
ITEM.

PAGE

LOCATION 210 Suffolk street, south sideARCHITECTCONTRACTORORIGINAL OWNERORIGINAL USE single family dwellingDATE OF CONSTRUCTION c. 1880BUILDING MATERIAL yellow brick with brick lintelsSIGNIFICANCE limited

PHOTO DATE:

ARCHITECTURAL INVENTORYBLOCK No.
ITEM.

PAGE

LOCATION 214 Suffolk street, south sideARCHITECTCONTRACTOR Carpenter: McTague, Plasterer: Tansley/ORIGINAL OWNER M. DrohanORIGINAL USE single family dwellingDATE OF CONSTRUCTION 1875BUILDING MATERIAL plastered cottage, now recently covered with metal siding.SIGNIFICANCE Limited: but since residing might well be Priority #4. Residing has been attractive improvement and retains original character.

PHOTO DATE:

ARCHITECTURAL INVENTORYBLOCK No.
ITEM.

PAGE

LOCATION 222 SUFFOLKARCHITECTCONTRACTORORIGINAL OWNER

John Robertson

ORIGINAL USE

single family dwelling

DATE OF CONSTRUCTION

1870-75

BUILDING MATERIAL

painted brick

SIGNIFICANCE

limited



PHOTO DATE: 11.12.74

ARCHITECTURAL INVENTORYBLOCK No.
ITEM.

PAGE

LOCATION 226 SOFFOLKARCHITECTCONTRACTORORIGINAL OWNERORIGINAL USE single family dwellingDATE OF CONSTRUCTION c.1870BUILDING MATERIAL imitation brick siding over stucco-frameSIGNIFICANCE none

PHOTO DATE: 11.12.74

ARCHITECTURAL INVENTORYBLOCK No.
ITEM.

PAGE

LOCATION 230 SUFFOLKARCHITECTCONTRACTORORIGINAL OWNERORIGINAL USE single family dwellingDATE OF CONSTRUCTION 1876-1880BUILDING MATERIAL mottled local brickSIGNIFICANCE limited

PHOTO DATE: 11-12-74

ARCHITECTURAL INVENTORYBLOCK No.
ITEM.

PAGE

LOCATION 234 SUFFOLKARCHITECTCONTRACTORORIGINAL OWNERORIGINAL USE single family dwelling, later with grocery store
in eastern addition.DATE OF CONSTRUCTION c. 1872 with stone later to the east.BUILDING MATERIAL local limestone, paintedSIGNIFICANCE Limited

PHOTO DATE: 11.12.74

ARCHITECTURAL INVENTORYBLOCK No.
ITEM.

PAGE

LOCATION 246 SOFFOLKARCHITECTCONTRACTORORIGINAL OWNERORIGINAL USE single family dwellingDATE OF CONSTRUCTION c.1870BUILDING MATERIAL local limestoneSIGNIFICANCE Priority #2. Stone construction, character, style.

PHOTO DATE: 11.12.74

ARCHITECTURAL INVENTORYBLOCK No.
ITEM.

PAGE

LOCATION 248 SUFFOLKARCHITECTCONTRACTORORIGINAL OWNERORIGINAL USE single family dwellingDATE OF CONSTRUCTION c.1870'sBUILDING MATERIAL recently covered with metal horizontal
siding over Stucco(?)SIGNIFICANCE limited

PHOTO DATE: 11-12-74

ARCHITECTURAL INVENTORYBLOCK No.
ITEM.

PAGE

LOCATION 254 SUFFOLKARCHITECTCONTRACTORORIGINAL OWNERORIGINAL USE

single family dwelling

DATE OF CONSTRUCTION

c.1870's

BUILDING MATERIAL

local limestone

SIGNIFICANCE

Priority #2 . Stone construction, Character, style.



PHOTO DATE: 11.12.79

ARCHITECTURAL INVENTORYBLOCK No.
ITEM.

PAGE

LOCATION 256 SOFFOLKARCHITECTCONTRACTORORIGINAL OWNERORIGINAL USE single family dwellingDATE OF CONSTRUCTION c.1875-1885BUILDING MATERIAL local red brick with yellow brick trim.SIGNIFICANCE limited.

PHOTO DATE: 11-12-74

ARCHITECTURAL INVENTORYBLOCK No.
ITEM.

PAGE

LOCATION 276 SUFFOLKARCHITECTCONTRACTORORIGINAL OWNER Dennis SweeneyORIGINAL USE ~~ex1870~~ single family dwellingDATE OF CONSTRUCTION c.1870BUILDING MATERIAL stucco recently covered with horizontal metal siding.SIGNIFICANCE Limited - improved with new siding.

PHOTO DATE: 4-1-75

ARCHITECTURAL INVENTORYBLOCK No.
ITEM.

PAGE

LOCATION 292 SUFFOLKARCHITECTCONTRACTOR J.A. TurnerORIGINAL OWNERORIGINAL USE single family dwellingDATE OF CONSTRUCTION 1907-1909BUILDING MATERIAL red brick with brick lintels. stone foundationSIGNIFICANCE none

PHOTO DATE: 4-1-75

ARCHITECTURAL INVENTORYBLOCK No.
ITEM.

PAGE

LOCATION 294 SUFFOLKARCHITECTCONTRACTOR J.A. TurnerORIGINAL OWNERORIGINAL USE single family dwellingDATE OF CONSTRUCTION 1907-1909BUILDING MATERIAL red brick with brick lintels, stone foundationSIGNIFICANCE none

PHOTO DATE: 4-1-75

ARCHITECTURAL INVENTORYBLOCK No.
ITEM.

PAGE

LOCATION 296 SOFFOLKARCHITECTCONTRACTOR J.A. TurnerORIGINAL OWNERORIGINAL USE single family dwellingDATE OF CONSTRUCTION 1907-1909BUILDING MATERIAL red brick with brick lintels, stone foundat'nSIGNIFICANCE none

PHOTO DATE: 4-1-75

ARCHITECTURAL INVENTORYBLOCK No.
ITEM.

PAGE

LOCATION 298 SOFFOLKARCHITECTCONTRACTOR J.A. TurnerORIGINAL OWNERORIGINAL USE single family dwellingDATE OF CONSTRUCTION 1907-1909BUILDING MATERIAL red brick with brick lintels, stone foundationSIGNIFICANCE none

PHOTO DATE: 4-1-75

ARCHITECTURAL INVENTORYBLOCK No.
ITEM.

PAGE

LOCATION 306 SUFFOLKARCHITECTCONTRACTOR J.A. TurnerORIGINAL OWNERORIGINAL USE single family dwellingDATE OF CONSTRUCTION 1907-1909BUILDING MATERIAL red brick with brick lintels, stone foundationSIGNIFICANCE none

PHOTO DATE: 4-1-75

ARCHITECTURAL INVENTORYBLOCK No.
ITEM.

PAGE

LOCATION 310 SUFFOLK STREETARCHITECTCONTRACTORORIGINAL OWNER

R. J. Abbott

ORIGINAL USE

single family dwelling

DATE OF CONSTRUCTION¹⁹¹⁸
~~1922-23~~

May have been older house moved and remodelled.

BUILDING MATERIAL

frame clapboard front, stucco sides

SIGNIFICANCE

none



PHOTO DATE: 30.12.74

ARCHITECTURAL INVENTORYBLOCK No.
ITEM.

PAGE

LOCATION 314 SUFFOLKARCHITECTCONTRACTORORIGINAL OWNERORIGINAL USE single family dwellingDATE OF CONSTRUCTION uncertainBUILDING MATERIAL asbestos shingle shakesSIGNIFICANCE none

PHOTO DATE: 4-1-75