

Quebec

<i>Filename of original image</i>	<i>Page</i>
Quebec - Knox Presbyterian Church.tif	2
Quebec 30-32-34-36.tif	3
Quebec 38-40-42-46.tif	4
Quebec - Chalmers United Church.tif	5
Quebec 106-108.tif	6
Quebec 118A.tif	7
Quebec 120.tif	8
Quebec 122.tif	9
Quebec 1-3 (101 Norfolk).tif	10
Quebec 5-7.tif	11
Quebec 9-11-13.tif	12
Quebec 15.tif	13
Quebec 17.tif	14
Quebec 19-21-23.tif	15
Quebec 27.tif	16
Quebec 29.tif	17
Quebec 31-33-35.tif	18
Quebec 37.tif	19
Quebec 95-97.tif	20

ARCHITECTURAL INVENTORYBlock No.
Item.

Page

LOCATION QUEBEC STREET, N.E. Corner Baker.
KNOX PRESBYTERIAN CHURCHARCHITECT Mr. James Smith of Toronto, later modified by Mr. Jos.
HobsonCONTRACTOR Masonry: James Davidson.
1900-1901 additions: Williams and JohnstonORIGINAL OWNER Knox Presbyterian Church Trustees.ORIGINAL USE Knox Presbyterian ChurchDATE OF CONSTRUCTION 1867-9 Additions, enclosed stairs, tower in
1900-1901SIGNIFICANCE One of the architectural 'monuments' of the city.
PRIORITY IBUILDING MATERIAL - local limestone

PHOTO DATE 1-7-74

ARCHITECTURAL INVENTORY

Block No.
Item.

Page

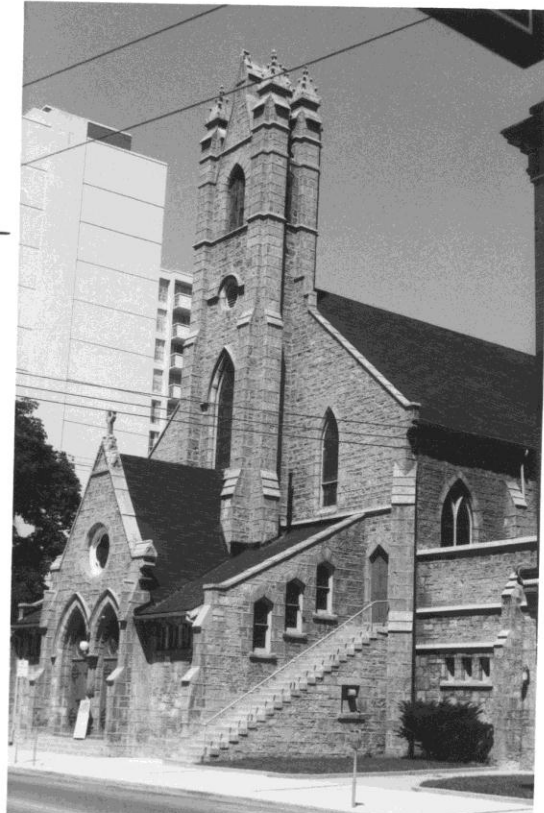
LOCATION 30-32 QUEBEC ST. W Masonic Building
34-36

ARCHITECT

CONTRACTOR

ORIGINAL OWNER

ORIGINAL USE two story building #34-36 , shops with apartments above.

DATE OF CONSTRUCTION Original stone c.1876-1880. Third floor and #30-32 to west: Masonic Hall built 1914.

SIGNIFICANCE Priority #4. Relates to scale and street unity

BUILDING MATERIAL LOCAL limestone with later red brick additions.

PHOTO DATE 26-6-74



ARCHITECTURAL INVENTORY

Block No.

Page

Item.

LOCATION ~~34-36-38-40~~ QUEBEC ST.
38-40-42-46-8

ARCHITECTCONTRACTORORIGINAL OWNER

ORIGINAL USE shops on ground floor, dwellings on floor above

DATE OF CONSTRUCTION c.1885-1895

SIGNIFICANCE Priority #4. Related to scale and street-scape

BUILDING MATERIAL BRICK, YELLOW AND TAN, SOME OF IT PAINTED.



PHOTO DATE 26-6-74

ARCHITECTURAL INVENTORY

Block No.

Page

Item.

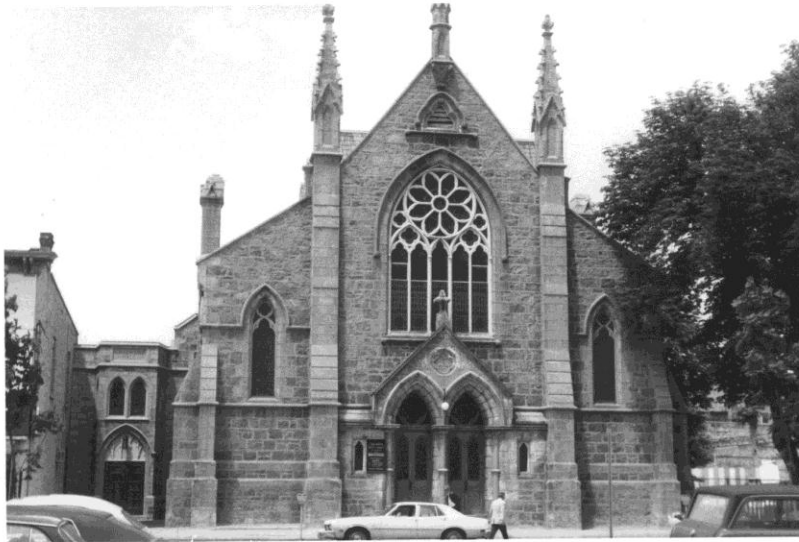
LOCATION Chalmers United ChurchARCHITECT Gundy and Langley, TorontoCONTRACTOR Masonry: Mr. Dobbie. Cut stone: Walter Grierson.
Carpentry: George Bruce.ORIGINAL OWNER Chalmers Presbyterian ChurchORIGINAL USE ChurchDATE OF CONSTRUCTION 1870-72 plus 1896 plus 1957SIGNIFICANCE One of the major public architectural monuments of
the City. Priority #1.BUILDING MATERIAL local limestone with some split granite.PHOTO ~~DATE~~ 26/6/74

ARCHITECTURAL INVENTORYBLOCK No.
ITEM.

PAGE

LOCATION 106-108 Quebec Street, eastARCHITECTCONTRACTORORIGINAL OWNER Stephen Bault, ~~Builder~~ Builder (May have been
mance of 1st Congregational church)ORIGINAL USE single family dwellingDATE OF CONSTRUCTION about 1860BUILDING MATERIAL stucco, (metal siding 1975)SIGNIFICANCE Priority #3 Age, still retain some of original
character. Decorative wood work on eaves and window
lintels.

DEMOLISHED FOR EATON CENTRE

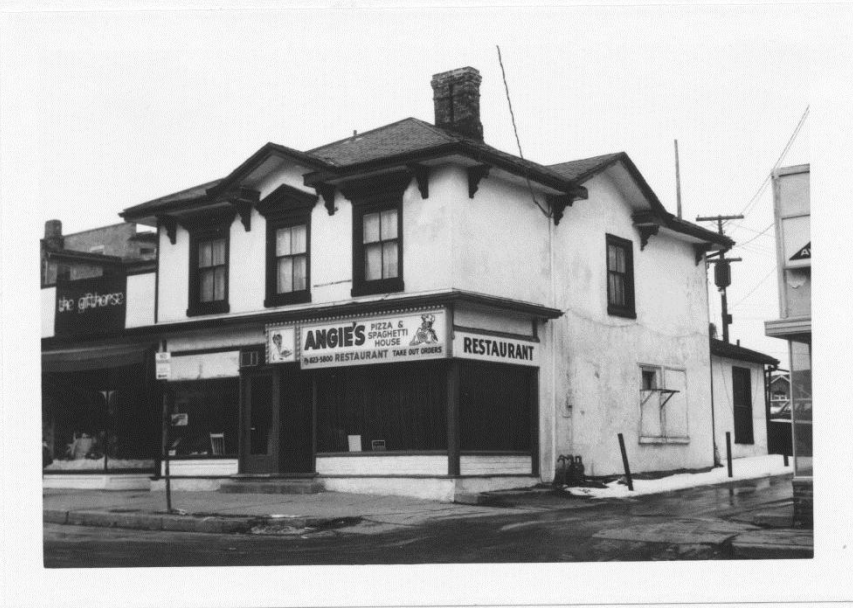

PHOTO DATE: 21/2/74

ARCHITECTURAL INVENTORYBLOCK No.
ITEM.

PAGE

LOCATION 118A Quebec StreetARCHITECTCONTRACTORORIGINAL OWNERORIGINAL USE stablesDATE OF CONSTRUCTION uncertain - possibly 1865-75BUILDING MATERIAL local limestoneSIGNIFICANCE Limited - stone construction, in center of block and little architectural distinction.

DEMOLISHED FOR EATON CENTRE



PHOTO DATE:

1/7/74

ARCHITECTURAL INVENTORYBLOCK No.
ITEM.

PAGE

LOCATION 120 Quebec StreetARCHITECTCONTRACTORORIGINAL OWNERORIGINAL USE single family dwellingDATE OF CONSTRUCTION c.1880-1885BUILDING MATERIAL painted brickSIGNIFICANCE limited

DEMOLISHED FOR EATON CENTRE



PHOTO DATE: 3-7-75

ARCHITECTURAL INVENTORYBLOCK No.
ITEM.

PAGE

LOCATION 122 Quebec Street, East (Red Chevron Club)ARCHITECTCONTRACTORORIGINAL OWNERORIGINAL USE ^{single}~~two~~ unit dwellingDATE OF CONSTRUCTION 1885-1898BUILDING MATERIAL ^{yellow}~~red~~ brick, painted.SIGNIFICANCE Limited. now out of character with rest of street.

DEMOLISHED FOR EATON CENTRE



PHOTO DATE: 17/6/75

ARCHITECTURAL INVENTORYBLOCK No.
ITEM.

PAGE

LOCATION 101 Norfolk Street ^{Nor 1 Quebec now} (176 Quebec Street,
↳ (now 1-3 Quebec St).)

ARCHITECTCONTRACTORORIGINAL OWNER George HowardORIGINAL USE tin and stove dealerDATE OF CONSTRUCTION 1862BUILDING MATERIAL local limestone.

SIGNIFICANCE Priority #1. One of key monuments in city. Unique corner design, fine stone craftsmanship. fine stone craftsmanship.



PHOTO DATE: 5/7/74

ARCHITECTURAL INVENTORYBLOCK No.
ITEM.

PAGE

LOCATION 5 - 7 Quebec StreetARCHITECTCONTRACTORORIGINAL OWNERORIGINAL USE two shops with apartment aboveDATE OF CONSTRUCTION 1920'sBUILDING MATERIAL textured brickSIGNIFICANCE none

PHOTO DATE: 25/6/75

ARCHITECTURAL INVENTORYBLOCK No.
ITEM.

PAGE

LOCATION 9-11-13 Quebec StreetARCHITECTCONTRACTORORIGINAL OWNERORIGINAL USE 4 shops with apartments aboveDATE OF CONSTRUCTION 1880'sBUILDING MATERIAL brick, painted . Yellow brick with brick
liniels.SIGNIFICANCE monr

PHOTO DATE: 25/6/75

ARCHITECTURAL INVENTORYBLOCK No.
ITEM.

PAGE

LOCATION 15 Quebec StreetARCHITECTCONTRACTORORIGINAL OWNERORIGINAL USE shop with aptment aboveDATE OF CONSTRUCTION uncertain - probably early 1880'sBUILDING MATERIAL brick, paintedSIGNIFICANCE none

PHOTO DATE: 25/6/75

ARCHITECTURAL INVENTORYBLOCK No.
ITEM.

PAGE

LOCATION 17 Quebec StreetARCHITECTCONTRACTORORIGINAL OWNERORIGINAL USE store with apartment aboveDATE OF CONSTRUCTION uncertain: 1880'sBUILDING MATERIAL painted brickSIGNIFICANCE none

PHOTO DATE:

25/6/75

ARCHITECTURAL INVENTORYBLOCK No.
ITEM.

PAGE

LOCATION 19-21-23 Quebec StreetARCHITECTCONTRACTORORIGINAL OWNERORIGINAL USE two stores with apartments aboveDATE OF CONSTRUCTION 1880'sBUILDING MATERIAL painted yellow brickSIGNIFICANCE None - It would be more attractive if the building had a more decorative cornice as it neighbour to the east.

PHOTO DATE:

25/6/75

ARCHITECTURAL INVENTORY

BLOCK No.
ITEM.

PAGE

LOCATION 27 Quebec Street

ARCHITECT

CONTRACTOR

ORIGINAL OWNER

ORIGINAL USE store with dwelling above

DATE OF CONSTRUCTION 1877-1882

BUILDING MATERIAL ~~Yellow brick with dressed stone trim. Brick has been several times painted.~~ Local limestone, ~~pink~~ painted.

SIGNIFICANCE Priority #3. Stone construction. A small building unit, but has fine character and detail. It is dependant upon its neighbors for values in apperance.

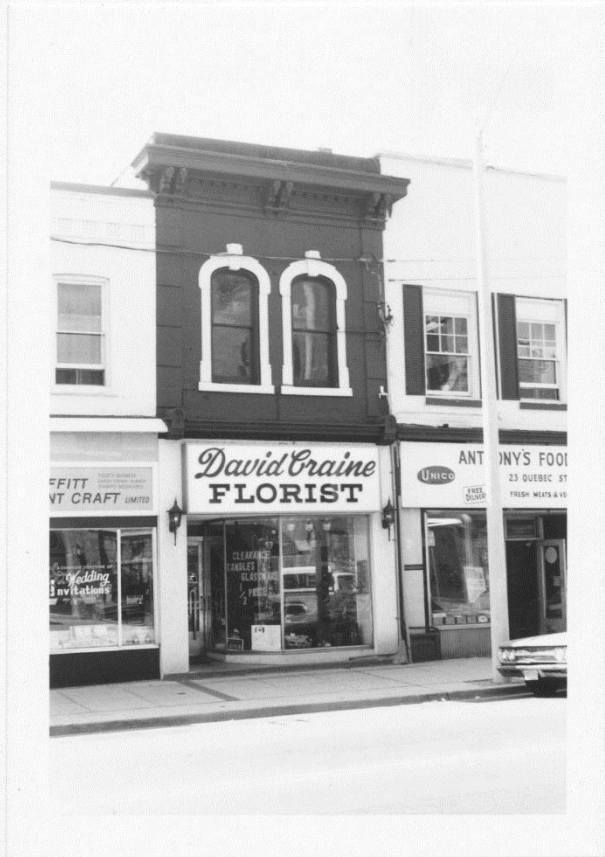

PHOTO DATE: 25/6/75

ARCHITECTURAL INVENTORYBLOCK No.
ITEM.

PAGE

LOCATION 29 Quebec StreetARCHITECTCONTRACTORORIGINAL OWNERORIGINAL USE shop with apartment aboveDATE OF CONSTRUCTION c.1880-1885BUILDING MATERIAL yellow brickSIGNIFICANCE limited

PHOTO DATE: 25/6/75

ARCHITECTURAL INVENTORYBLOCK No.
ITEM.

PAGE

LOCATION

31-33-35 Quebec Street (Center of photograph)

ARCHITECTCONTRACTORORIGINAL OWNERORIGINAL USE

three shops with apartments above

DATE OF CONSTRUCTION

1920's

BUILDING MATERIAL

textured brick

SIGNIFICANCE

none



PHOTO DATE: 25/6/75

ARCHITECTURAL INVENTORYBLOCK No.
ITEM.

PAGE

LOCATION 37 Quebec StreetARCHITECT Tanner and TannerCONTRACTOR Rundle and Sons, Goe. A. ScroggieORIGINAL OWNER Benson BrothersORIGINAL USE grocery storeDATE OF CONSTRUCTION 1915BUILDING MATERIAL textured brick with dressed stone trim
glazed terra cotta trim.SIGNIFICANCE Limited - A Case might be made for preservation. It is one of the best designed brick fronts in the downtown area of the city. Distinctive brickwork and design.

PHOTO DATE: 25/6/75

ARCHITECTURAL INVENTORY

BLOCK No.
ITEM.

PAGE

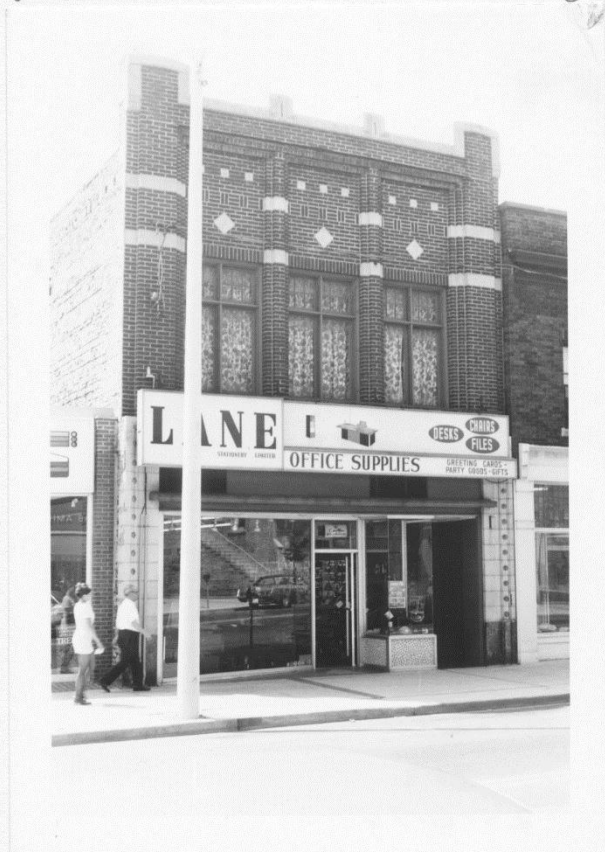
LOCATION 95-97 Quebec Street, East.

ARCHITECT

CONTRACTOR

ORIGINAL OWNER

ORIGINAL USE two shops with dwelling above

DATE OF CONSTRUCTION 1860's

BUILDING MATERIAL local limestone

SIGNIFICANCE Stone construction; age; character.

#? 1

DEMOLISHED FOR
EATON CENTRE

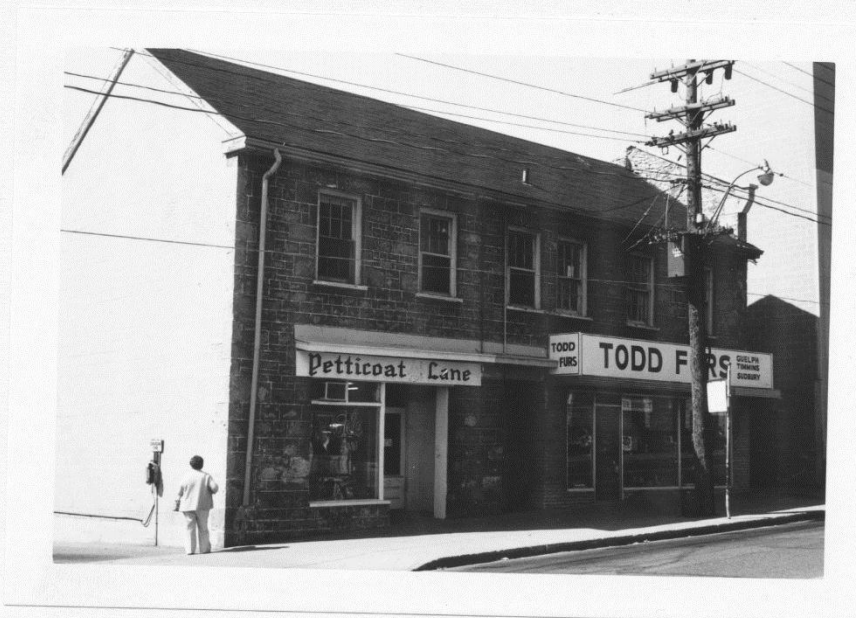

PHOTO DATE: 14-7-75