

Grange

<i>Filename of original image</i>	<i>Page</i>
Grange 38.tif	3
Grange 60.tif	4
Grange 66.tif	5
Grange 86.tif	6
Grange 92.tif	7
Grange 100.tif	8
Grange 106.tif	9
Grange 140.tif	10
Grange 158.tif	11
Grange 160.tif	12
Grange 264.tif	13
Grange 270.tif	14
Grange 284.tif	15
Grange, between 284 and 336.tif	16
Grange 326.tif	17
Grange 31.tif	18
Grange 37.tif	19
Grange 39.tif	20
Grange 41.tif	21
Grange 47.tif	22
Grange 53.tif	23
Grange 57.tif	24
Grange 61.tif	25
Grange 71-73-75.tif	26
Grange 77-79-81.tif	27
Grange 91.tif	28
Grange 93.tif	29
Grange 95.tif	30
Grange 97.tif	31
Grange 105.tif	32
Grange 109.tif	33
Grange 113.tif	34
Grange 117.tif	35
Grange 121.tif	36
Grange 123.tif	37
Grange 125.tif	38
Grange 131.tif	39

Grange 135.tif	40
Grange 141.tif	41
Grange 179.tif	42
Grange 271.tif	43

ARCHITECTURAL INVENTORYBLOCK No.
ITEM.

PAGE

LOCATION 38 GRAUGEARCHITECTCONTRACTORORIGINAL OWNERORIGINAL USE single family dwellingDATE OF CONSTRUCTION 1923-25BUILDING MATERIAL yellow textured brickSIGNIFICANCE none

PHOTO DATE: 2-1-75

ARCHITECTURAL INVENTORYBLOCK No.
ITEM.

PAGE

LOCATION 60 GRAUGEARCHITECTCONTRACTORORIGINAL OWNER Alvin R. Burrows (?)ORIGINAL USE single family dwellingDATE OF CONSTRUCTION 1923-25BUILDING MATERIAL brickSIGNIFICANCE none

PHOTO DATE: 21-1-75

ARCHITECTURAL INVENTORYBLOCK No.
ITEM.

PAGE

LOCATION 66 GRANGEARCHITECTCONTRACTORORIGINAL OWNERORIGINAL USE single family dwellingDATE OF CONSTRUCTION c.1877-1882 or earlier (later additions)BUILDING MATERIAL yellow brickSIGNIFICANCE Priority #3, character, age

PHOTO DATE: 27-11-74

ARCHITECTURAL INVENTORYBLOCK No.
ITEM.

PAGE

LOCATION 86 GRANGEARCHITECTCONTRACTORORIGINAL OWNER ~~Wm. B. B.~~ORIGINAL USE single family dwellingDATE OF CONSTRUCTION c.1895BUILDING MATERIAL red brickSIGNIFICANCE none

PHOTO DATE: 27-11-74

ARCHITECTURAL INVENTORYBLOCK No.
ITEM.

PAGE

LOCATION 92 GRANGEARCHITECTCONTRACTORORIGINAL OWNERORIGINAL USE single family dwellingDATE OF CONSTRUCTION c.1876-1884BUILDING MATERIAL imitation brick siding over stucco or frame.SIGNIFICANCE none

PHOTO DATE: 27-11-74

ARCHITECTURAL INVENTORYBLOCK No.
ITEM.

PAGE

LOCATION 100 GRANGEARCHITECTCONTRACTORORIGINAL OWNER John Jackson (?)ORIGINAL USE single family dwelling (uncertain if store included)DATE OF CONSTRUCTION c.1880BUILDING MATERIAL siding over stucco-frameSIGNIFICANCE none

PHOTO DATE: 21-1-75

ARCHITECTURAL INVENTORYBLOCK No.
ITEM.

PAGE

LOCATION 106 GRANGEARCHITECTCONTRACTORORIGINAL OWNERORIGINAL USE single family dwellingDATE OF CONSTRUCTION uncertain: as late as 1914 or as early as 1880.BUILDING MATERIAL painted brick stuccoSIGNIFICANCE priority #5. Unique design, good corner site.

PHOTO DATE: 2-1-75

ARCHITECTURAL INVENTORYBLOCK No.
ITEM.

PAGE

LOCATION 140 GRANGEARCHITECTCONTRACTORORIGINAL OWNER StephensonORIGINAL USE single family dwellingDATE OF CONSTRUCTION early 1850's (before 1860)BUILDING MATERIAL local limestoneSIGNIFICANCE Priority #1. One of city's architectural 'treasures'.
Very unique Gothic Revival style, good condition, fine site.

PHOTO DATE: 5-12-73

ARCHITECTURAL INVENTORYBLOCK No.
ITEM.

PAGE

LOCATION 158 GRAUGEARCHITECTCONTRACTORORIGINAL OWNERORIGINAL USE single family dwellingDATE OF CONSTRUCTION c.1900-1895BUILDING MATERIAL red brickSIGNIFICANCE none

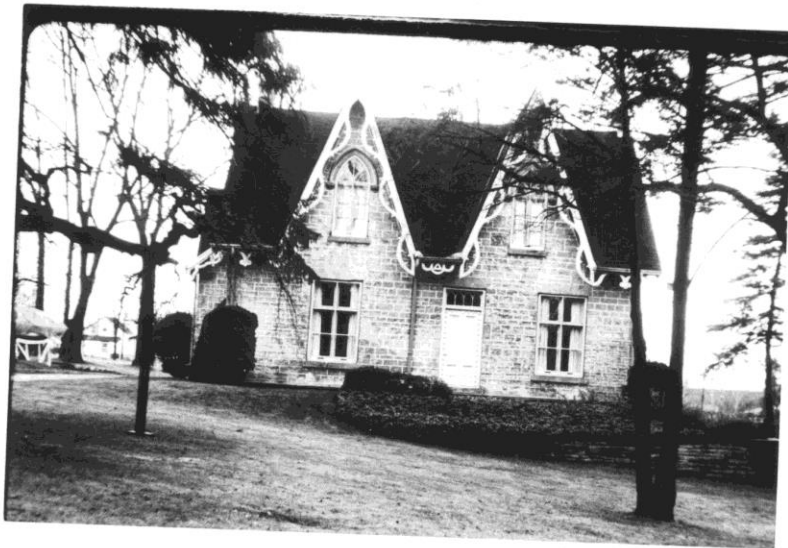
PHOTO DATE: 21-1-75

ARCHITECTURAL INVENTORYBLOCK No.
ITEM.

PAGE

LOCATION 160 GRANGEARCHITECTCONTRACTORORIGINAL OWNERORIGINAL USE single family dwellingDATE OF CONSTRUCTION c.1890'sBUILDING MATERIAL stuccoSIGNIFICANCE none

PHOTO DATE: 21-1-75

ARCHITECTURAL INVENTORYBLOCK No.
ITEM.

PAGE

LOCATION 264 Grange RoadARCHITECTCONTRACTORORIGINAL OWNERORIGINAL USE single family dwellingDATE OF CONSTRUCTION uncertain - 1910-20BUILDING MATERIAL 'insul-brick' composition sidingSIGNIFICANCE none

PHOTO DATE: 26/6/75

ARCHITECTURAL INVENTORYBLOCK No.
ITEM.

PAGE

LOCATION 270 Grange RoadARCHITECTCONTRACTORORIGINAL OWNERORIGINAL USE single family dwellingDATE OF CONSTRUCTION 1885-1895 (plus later alterations)BUILDING MATERIAL stucco on brickSIGNIFICANCE none

PHOTO DATE: 26/6/75

ARCHITECTURAL INVENTORYBLOCK No.
ITEM.

PAGE

LOCATION 284 GRANGE STREETARCHITECTCONTRACTORORIGINAL OWNERORIGINAL USE single family dwellingDATE OF CONSTRUCTION 1870'sBUILDING MATERIAL clapboarded frame sidingSIGNIFICANCE limited.

PHOTO DATE: 5-12-73

ARCHITECTURAL INVENTORYBLOCK No.
ITEM.

PAGE

LOCATION Grange Road, north side, between 284,336ARCHITECTCONTRACTORORIGINAL OWNERORIGINAL USE single family dwellingDATE OF CONSTRUCTION 1910-1920BUILDING MATERIAL red brick with stone lintels and sillsSIGNIFICANCE none

PHOTO DATE:

26/6/75

ARCHITECTURAL INVENTORYBLOCK No.
ITEM.

PAGE

LOCATION 326 GRANGE STREETARCHITECTCONTRACTORORIGINAL OWNERORIGINAL USE single family dwellingDATE OF CONSTRUCTION 1840'sBUILDING MATERIAL clapboard siding and stucco over logs.SIGNIFICANCE Priority #2. One of the very few surviving log houses.
Could be restored.

PHOTO DATE: 8-12-73

ARCHITECTURAL INVENTORYBLOCK No. PAGE
ITEM.LOCATION31
~~79~~
A
GRANGE

("Fairview")

ARCHITECT

(1875 addition: Victor Stewart)

CONTRACTOR

John Thorp

ORIGINAL OWNER

John Thorp

ORIGINAL USE

single family dwelling

DATE OF CONSTRUCTION

1854-55 (Addition 1875)

BUILDING MATERIAL

local limestone

SIGNIFICANCE

Priority #1. One of the early stone mansions. Could be improved in appearance with sympathetic restoration.
Home of several historic city families.



PHOTO DATE: 27-11-79

ARCHITECTURAL INVENTORYBLOCK No.
ITEM.

PAGE

LOCATION 37 GRAUGEARCHITECTCONTRACTORORIGINAL OWNER Charles Yates (?)ORIGINAL USE single family dwellingDATE OF CONSTRUCTION ~~1910~~ c.1914
xxxBUILDING MATERIAL brickSIGNIFICANCE limited

PHOTO DATE: 21-1-75

ARCHITECTURAL INVENTORYBLOCK No.
ITEM.

PAGE

LOCATION 39 GRANGEARCHITECTCONTRACTORORIGINAL OWNERORIGINAL USE single family dwellingDATE OF CONSTRUCTION 1910-1914BUILDING MATERIAL brickSIGNIFICANCE limited

PHOTO DATE: 21-1-75

ARCHITECTURAL INVENTORYBLOCK No.
ITEM.

PAGE

LOCATION 41 GRAUGEARCHITECTCONTRACTORORIGINAL OWNER F. E. Partridge (?)ORIGINAL USE single family dwellingDATE OF CONSTRUCTION 1910-14BUILDING MATERIAL brick first floor, stucco, second floorSIGNIFICANCE limited to grouping

PHOTO DATE: 21-1-75

ARCHITECTURAL INVENTORYBLOCK No.
ITEM.

PAGE

LOCATION 47 GRANGEARCHITECTCONTRACTORORIGINAL OWNERORIGINAL USE single family dwellingDATE OF CONSTRUCTION c.1900BUILDING MATERIAL red brickSIGNIFICANCE none

PHOTO DATE: 21-1-75

ARCHITECTURAL INVENTORYBLOCK No.
ITEM.

PAGE

LOCATION 53 GRANGEARCHITECTCONTRACTORORIGINAL OWNERORIGINAL USE single family dwellingDATE OF CONSTRUCTION c.1900-1910 *Appears to have been in existence
in 1877*BUILDING MATERIAL cobblestoneSIGNIFICANCE Priority #2, Unique, well sited, material.

PHOTO DATE: 27-11-74

ARCHITECTURAL INVENTORYBLOCK No.
ITEM.

PAGE

LOCATION 57 GRANGEARCHITECTCONTRACTORORIGINAL OWNERORIGINAL USE single family dwellingDATE OF CONSTRUCTION c.1875-1880BUILDING MATERIAL siding over (frame-stucco?)SIGNIFICANCE none

PHOTO DATE: 21-1-75

ARCHITECTURAL INVENTORYBLOCK No.
ITEM.

PAGE

LOCATION 61 GRANGEARCHITECTCONTRACTORORIGINAL OWNER M.J. Barry(?)ORIGINAL USE single family dwellingDATE OF CONSTRUCTION c.1914BUILDING MATERIAL brickSIGNIFICANCE none

PHOTO DATE: 2-1-75

ARCHITECTURAL INVENTORYBLOCK No.
ITEM.

PAGE

LOCATION 71-73-75-~~77~~ GRANGEARCHITECTCONTRACTORORIGINAL OWNERORIGINAL USE west half of three unit dwelling terrace,
#75-75 may be later in filling.DATE OF CONSTRUCTION c.1885 #73-75 may be later in-filling
various alterations and additionsBUILDING MATERIAL west unit: yellow brickSIGNIFICANCE none

PHOTO DATE: 21-1-75

ARCHITECTURAL INVENTORYBLOCK No.
ITEM.

PAGE

LOCATION 77-79-81 GRANGEARCHITECTCONTRACTORORIGINAL OWNERORIGINAL USE two~~u~~ unit dwelling (#79-81) (#77 appears later)DATE OF CONSTRUCTION c.1880'sBUILDING MATERIAL brick (yellow?) paintedSIGNIFICANCE none

PHOTO DATE: 21-1-75

ARCHITECTURAL INVENTORY

BLOCK No.
ITEM.

PAGE

LOCATION 91 GRANGE

ARCHITECT

CONTRACTOR

ORIGINAL OWNER

ORIGINAL USE single family dwelling

DATE OF CONSTRUCTION ~~1870's~~ 1870's 1876-1882

BUILDING MATERIAL stucco

SIGNIFICANCE none



PHOTO DATE: 21-1-75

ARCHITECTURAL INVENTORYBLOCK No.
ITEM.

PAGE

LOCATION 93 GRANGEARCHITECTCONTRACTORORIGINAL OWNERORIGINAL USE single family dwellingDATE OF CONSTRUCTION recently rebuilt (original may have been c.1914)BUILDING MATERIAL brick veneerSIGNIFICANCE none

PHOTO DATE: 21-1-75

ARCHITECTURAL INVENTORYBLOCK No.
ITEM.

PAGE

LOCATION 95 GRANGEARCHITECTCONTRACTORORIGINAL OWNER F. Yates(?)ORIGINAL USE single family dwellingDATE OF CONSTRUCTION 1914-25BUILDING MATERIAL yellow brickSIGNIFICANCE none

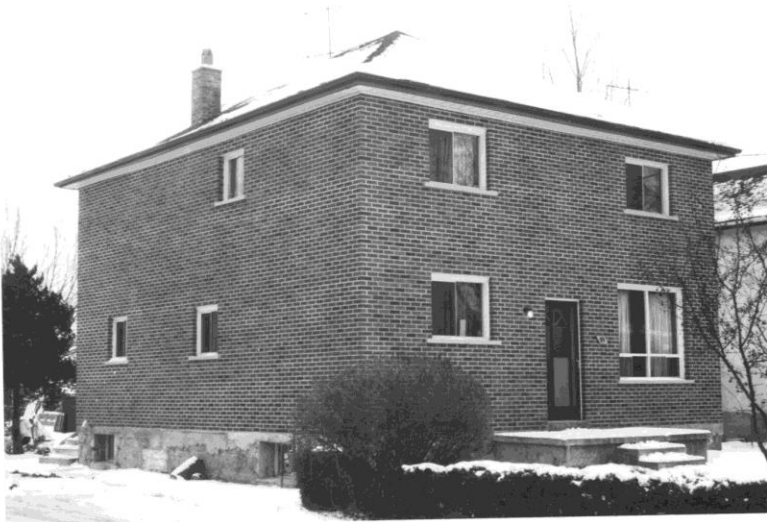
PHOTO DATE: 21-1-75

ARCHITECTURAL INVENTORY

BLOCK No.
ITEM.

PAGE

LOCATION 97 GRANBE

ARCHITECT

CONTRACTOR

ORIGINAL OWNER

ORIGINAL USE single family dwelling

DATE OF CONSTRUCTION c.1900-1910

BUILDING MATERIAL concrete block - early version

SIGNIFICANCE none



PHOTO DATE: 27-11-74

ARCHITECTURAL INVENTORYBLOCK No.
ITEM.

PAGE

LOCATION 105 GRANGEARCHITECTCONTRACTORORIGINAL OWNERORIGINAL USE single family dwellingDATE OF CONSTRUCTION c.1890-96BUILDING MATERIAL stucco (over brick?)SIGNIFICANCE none

PHOTO DATE: 2-1-71

ARCHITECTURAL INVENTORYBLOCK No.
ITEM.

PAGE

LOCATION 109 GRANGEARCHITECTCONTRACTORORIGINAL OWNERORIGINAL USE single family dwellingDATE OF CONSTRUCTION c.1880 or earlierBUILDING MATERIAL stuccoSIGNIFICANCE Priority #5. age, type, style

PHOTO DATE: 21-1-75

ARCHITECTURAL INVENTORYBLOCK No.
ITEM.

PAGE

LOCATION 113 GRANGEARCHITECTCONTRACTORORIGINAL OWNERORIGINAL USE single family dwellingDATE OF CONSTRUCTION c.1880BUILDING MATERIAL frame clapboard sidingSIGNIFICANCE Priority #5. Few remaining frame clapboarded houses.
fair condition.

PHOTO DATE: 27-11-74

ARCHITECTURAL INVENTORYBLOCK No. PAGE
ITEM.LOCATION 117 GRANGEARCHITECTCONTRACTORORIGINAL OWNERORIGINAL USE single family dwellingDATE OF CONSTRUCTION c.1895-1905BUILDING MATERIAL red brick with stone trimSIGNIFICANCE limited

PHOTO DATE: 2/1-1-75

ARCHITECTURAL INVENTORYBLOCK No.
ITEM.

PAGE

LOCATION 121 GRANGEARCHITECTCONTRACTORORIGINAL OWNERORIGINAL USE single family dwellingDATE OF CONSTRUCTION c.1880BUILDING MATERIAL clapboard siding over (stucco-frame)SIGNIFICANCE none

PHOTO DATE: 2-1-75

ARCHITECTURAL INVENTORYBLOCK No.
ITEM.

PAGE

LOCATION 123 GRAUGEARCHITECTCONTRACTORORIGINAL OWNERORIGINAL USE single family dwellingDATE OF CONSTRUCTION 1880's or earlier, possibly 1870'sBUILDING MATERIAL frame clapboard sidingSIGNIFICANCE *riority #4. Few frame clapboard houses survive in the city. This is a good example, good condition.PHOTO DATE: 5.12.73
~~26.12.74~~

ARCHITECTURAL INVENTORYBLOCK No.
ITEM.

PAGE

LOCATION 125 GRANGEARCHITECTCONTRACTORORIGINAL OWNERORIGINAL USE single family dwellingDATE OF CONSTRUCTION c.1875-85BUILDING MATERIAL new clapboard siding over (stucco-frame?)SIGNIFICANCE Priority #5. A group of modest sided houses.

PHOTO DATE: 2-1-75

ARCHITECTURAL INVENTORYBLOCK No.
ITEM.

PAGE

LOCATION 131 GRANGEARCHITECTCONTRACTORORIGINAL OWNERORIGINAL USE single family dwellingDATE OF CONSTRUCTION c.1900-1910BUILDING MATERIAL red brickSIGNIFICANCE none

PHOTO DATE: 2-1-75

ARCHITECTURAL INVENTORYBLOCK No.
ITEM.

PAGE

LOCATION 1735 GRANGEARCHITECTCONTRACTORORIGINAL OWNERORIGINAL USE single family dwellingDATE OF CONSTRUCTION c.1875BUILDING MATERIAL stucco, with board and batten porchSIGNIFICANCE Priority #4. Good example of type, Fine porch.

PHOTO DATE: 27-11-74

ARCHITECTURAL INVENTORYBLOCK No.
ITEM.

PAGE

LOCATION 141 GRAVEARCHITECTCONTRACTORORIGINAL OWNERORIGINAL USE single family dwellingDATE OF CONSTRUCTION c.1918-22BUILDING MATERIAL brickSIGNIFICANCE none

PHOTO DATE: 21-1-75

ARCHITECTURAL INVENTORYBLOCK No.
ITEM.

PAGE

LOCATION 179 GRANGEARCHITECTCONTRACTORORIGINAL OWNER JOHN T. LOWEORIGINAL USE single family dwellingDATE OF CONSTRUCTION 1926-1927 or earlierBUILDING MATERIAL red brickSIGNIFICANCE none

PHOTO DATE: 26/6/75

ARCHITECTURAL INVENTORYBLOCK No.
ITEM.

PAGE

LOCATION 271 GRANGE RDARCHITECTCONTRACTORORIGINAL OWNERORIGINAL USE single family dwellingDATE OF CONSTRUCTION uncertain: probably about 1850BUILDING MATERIAL early local brick with dressed stone belt course.SIGNIFICANCE Priority #2. One of the earlyier brick houses, originally a farm house. Distinctive styling, unique character.

PHOTO DATE: 1-7-69