

Grove

| <i>Filename of original image</i> | <i>Page</i> |
|-----------------------------------|-------------|
| Grove 25.tif | 2 |
| Grove 31.tif | 3 |
| Grove 35.tif | 4 |
| Grove 41.tif | 5 |
| Grove 45.tif | 6 |
| Grove 47.tif | 7 |
| Grove 55.tif | 8 |
| Grove 61.tif | 9 |
| Grove 67.tif | 10 |
| Grove 73.tif | 11 |
| Grove 77.tif | 12 |
| Grove 83.tif | 13 |
| Grove 103.tif | 14 |
| Grove 115.tif | 15 |
| Grove 121.tif | 16 |
| Grove 141.tif | 17 |
| Grove 151.tif | 18 |
| Grove 153.tif | 19 |
| Grove 155.tif | 20 |
| Grove 18-20.tif | 21 |
| Grove 84.tif | 22 |
| Grove 90.tif | 23 |
| Grove 102, east of Metcalf.tif | 24 |
| Grove 118.tif | 25 |
| Grove 150.tif | 26 |
| Grove 176-178.tif | 27 |

ARCHITECTURAL INVENTORYBLOCK No.
ITEM.

PAGE

LOCATION 25 GROVEARCHITECTCONTRACTORORIGINAL OWNERORIGINAL USE single family dwellingDATE OF CONSTRUCTION c.1880BUILDING MATERIAL painted stucco on stone foundationSIGNIFICANCE ~~none~~ Priority #5 - character, site.

PHOTO DATE: 11-1-75

ARCHITECTURAL INVENTORYBLOCK No. PAGE
ITEM.LOCATION 31 GROVEARCHITECTCONTRACTORORIGINAL OWNERORIGINAL USE single family dwellingDATE OF CONSTRUCTION 1876-80BUILDING MATERIAL stuccoSIGNIFICANCE Priority #5

PHOTO DATE: 11-1-75

ARCHITECTURAL INVENTORYBLOCK No.
ITEM.

PAGE

LOCATION 35 GROVEARCHITECTCONTRACTORORIGINAL OWNERORIGINAL USE single family dwellingDATE OF CONSTRUCTION 1918BUILDING MATERIAL red brickSIGNIFICANCE none

PHOTO DATE: 2(-1-75)

ARCHITECTURAL INVENTORYBLOCK No.
ITEM.

PAGE

LOCATION 41 GROVEARCHITECTCONTRACTORORIGINAL OWNERORIGINAL USE single family dwellingDATE OF CONSTRUCTION c.1880BUILDING MATERIAL stucco recently covered with clapboard sidingSIGNIFICANCE Priority #5

PHOTO DATE: 27-11-74

ARCHITECTURAL INVENTORYBLOCK No.
ITEM.

PAGE

LOCATION 45 GROVEARCHITECTCONTRACTORORIGINAL OWNERORIGINAL USE single family dwellingDATE OF CONSTRUCTION c.1880BUILDING MATERIAL two color brick paintedSIGNIFICANCE Priority "5"

PHOTO DATE: 27-11-74

ARCHITECTURAL INVENTORYBLOCK No.
ITEM.

PAGE

LOCATION 47 GROVEARCHITECTCONTRACTORORIGINAL OWNERORIGINAL USE single family dwellingDATE OF CONSTRUCTION c.1926-7BUILDING MATERIAL red brickSIGNIFICANCE none

PHOTO DATE: 21-1-75

ARCHITECTURAL INVENTORYBLOCK No.
ITEM.

PAGE

LOCATION SS GROVEARCHITECTCONTRACTOR John COLLINSORIGINAL OWNER John COLLINS, carpenterORIGINAL USE single family dwellingDATE OF CONSTRUCTION ~~c. 1880-82~~ 1875BUILDING MATERIAL red brick with stone trim (over stucco)SIGNIFICANCE none

PHOTO DATE: 2-1-75

ARCHITECTURAL INVENTORYBLOCK No.
ITEM.

PAGE

LOCATION *61 GROVE*ARCHITECTCONTRACTOR *McC Gill and Whiffen*ORIGINAL OWNER Leo Hunt(?)ORIGINAL USE single family dwellingDATE OF CONSTRUCTION *c.1880 (1875)*BUILDING MATERIAL recently re-sided (over stucco?)SIGNIFICANCE Priority #5PHOTO DATE: *21-1-75*

ARCHITECTURAL INVENTORYBLOCK No.
ITEM.

PAGE

LOCATION 67 GROVEARCHITECTCONTRACTORORIGINAL OWNERORIGINAL USE single family dwellingDATE OF CONSTRUCTION c.1886-80BUILDING MATERIAL stuccoSIGNIFICANCE Priority #5, original barge boards intact.

PHOTO DATE: 2-1-75

ARCHITECTURAL INVENTORYBLOCK No.
ITEM.

PAGE

LOCATION 73 GROVEARCHITECTCONTRACTORORIGINAL OWNERORIGINAL USE single family dwellingDATE OF CONSTRUCTION 1900-1910BUILDING MATERIAL red brickSIGNIFICANCE Limited - good verandah detail intact.

PHOTO DATE: 27-11-74

ARCHITECTURAL INVENTORYBLOCK No.
ITEM.

PAGE

LOCATION 77 GROVEARCHITECTCONTRACTORORIGINAL OWNERORIGINAL USE single family dwellingDATE OF CONSTRUCTION c.1876-1882BUILDING MATERIAL clapboard sidingSIGNIFICANCE Priority #5.

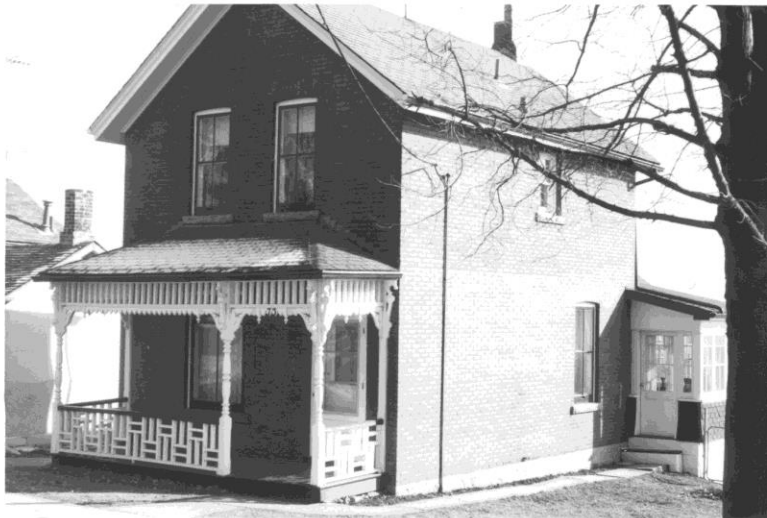
PHOTO DATE: 27-11-74

ARCHITECTURAL INVENTORYBLOCK No.
ITEM.

PAGE

LOCATION 83
~~69~~ GROVEARCHITECTCONTRACTORORIGINAL OWNER W. W. ScindellORIGINAL USE single family dwellingDATE OF CONSTRUCTION after ~~1927~~ 1923BUILDING MATERIAL red brickSIGNIFICANCE None

PHOTO DATE: 21-1-75

ARCHITECTURAL INVENTORYBLOCK No.
ITEM.

PAGE

LOCATION 103 GROVEARCHITECTCONTRACTORORIGINAL OWNERORIGINAL USE single family dwellingDATE OF CONSTRUCTION c.1885 -1890BUILDING MATERIAL brick veneer siding over (stucco?)SIGNIFICANCE none

PHOTO DATE: 2-1-71

ARCHITECTURAL INVENTORYBLOCK No.
ITEM.

PAGE

LOCATION 115 GROVEARCHITECTCONTRACTORORIGINAL OWNERORIGINAL USE single family dwellingDATE OF CONSTRUCTION c.1900-10BUILDING MATERIAL red brick with stone trimSIGNIFICANCE limited

PHOTO DATE: 27-11-74

ARCHITECTURAL INVENTORYBLOCK No.
ITEM.

PAGE

LOCATION 121 GROVEARCHITECTCONTRACTORORIGINAL OWNERORIGINAL USE single family dwellingDATE OF CONSTRUCTION c.1922-26BUILDING MATERIAL brickSIGNIFICANCE none

PHOTO DATE: 21-1-75

ARCHITECTURAL INVENTORYBLOCK No.
ITEM.

PAGE

LOCATION 141 GROVEARCHITECTCONTRACTORORIGINAL OWNERORIGINAL USE single family dwellingDATE OF CONSTRUCTION c.1885-1910 (with additions later)BUILDING MATERIAL stuccoSIGNIFICANCE none

PHOTO DATE: 2-1-75

ARCHITECTURAL INVENTORYBLOCK No.
ITEM.

PAGE

LOCATION 151 GROVEARCHITECTCONTRACTORORIGINAL OWNERORIGINAL USE single family dwellingDATE OF CONSTRUCTION c.1900-10BUILDING MATERIAL stuccoSIGNIFICANCE none

PHOTO DATE: 21-1-75

ARCHITECTURAL INVENTORYBLOCK No.
ITEM.

PAGE

LOCATION 153 GROVEARCHITECTCONTRACTORORIGINAL OWNERORIGINAL USE single family dwellingDATE OF CONSTRUCTION c.1905-12BUILDING MATERIAL red brickSIGNIFICANCE none

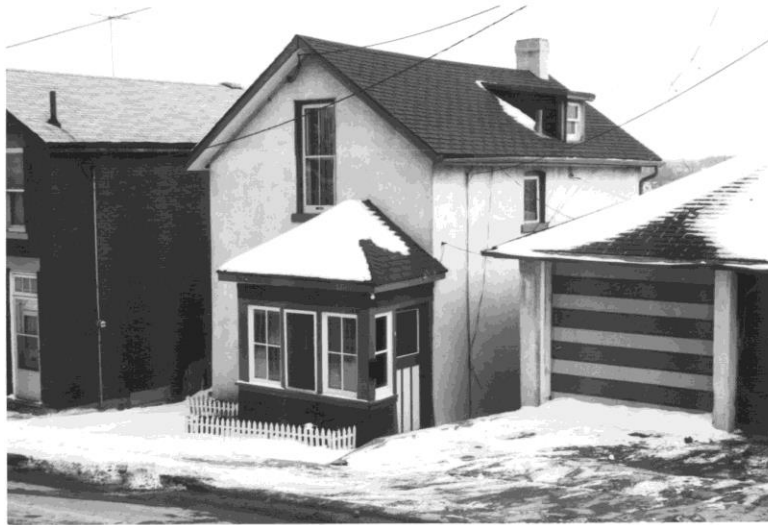
PHOTO DATE: 21-1-75

ARCHITECTURAL INVENTORYBLOCK No.
ITEM.

PAGE

LOCATION 155 GROVEARCHITECTCONTRACTORORIGINAL OWNERORIGINAL USE single family dwellingDATE OF CONSTRUCTION c.1901-11BUILDING MATERIAL red brick, stone lintels and sillsSIGNIFICANCE none

PHOTO DATE: 2-1-75

ARCHITECTURAL INVENTORYBLOCK No.
ITEM.

PAGE

LOCATION 18-20 GROVEARCHITECTCONTRACTORORIGINAL OWNER ~~xxxxunitxdwelling~~ORIGINAL USE two unit dwellingDATE OF CONSTRUCTION c.1900BUILDING MATERIAL red brickSIGNIFICANCE none

PHOTO DATE: 11-1-75

ARCHITECTURAL INVENTORYBLOCK No.
ITEM.

PAGE

LOCATION SA GROVE (48 old series)ARCHITECTCONTRACTORORIGINAL OWNERORIGINAL USE single family dwellingDATE OF CONSTRUCTION c.1880BUILDING MATERIAL stuccoSIGNIFICANCE limitedPHOTO DATE: 27-11-74
39-92-74

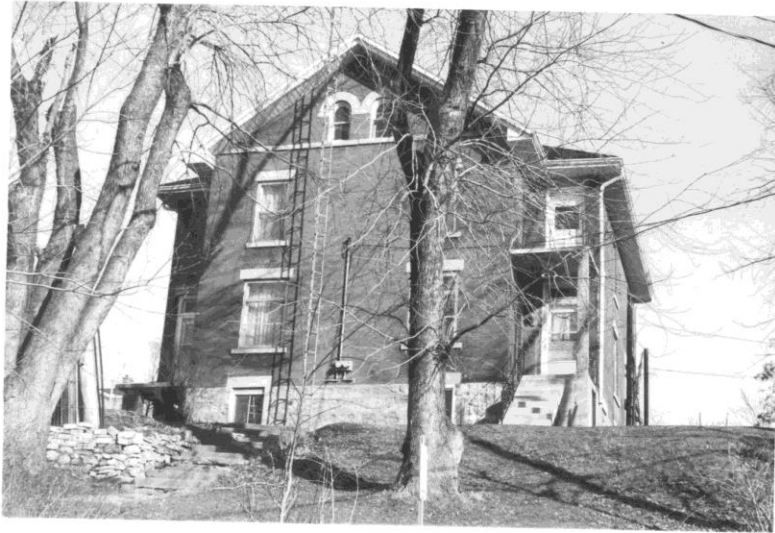
ARCHITECTURAL INVENTORY

BLOCK No.
ITEM.

PAGE

LOCATION 90
96 GROVE

ARCHITECT

CONTRACTOR

ORIGINAL OWNER

ORIGINAL USE single family dwelling

DATE OF CONSTRUCTION c.1895

BUILDING MATERIAL red brick

SIGNIFICANCE none



PHOTO DATE: 27-11-74

ARCHITECTURAL INVENTORYBLOCK No.
ITEM.

PAGE

LOCATION GROUPE E. d Wetezlf (102)ARCHITECTCONTRACTORORIGINAL OWNERORIGINAL USE single family dwellingDATE OF CONSTRUCTION c.1880- 1885BUILDING MATERIAL stuccoSIGNIFICANCE none

PHOTO DATE: 21-1-71

ARCHITECTURAL INVENTORYBLOCK No.
ITEM.

PAGE

LOCATION 118 GROVEARCHITECTCONTRACTORORIGINAL OWNERORIGINAL USE single family dwellingDATE OF CONSTRUCTION c1890-95BUILDING MATERIAL red brickSIGNIFICANCE limited

PHOTO DATE: 27-11-74

ARCHITECTURAL INVENTORYBLOCK No.
ITEM.

PAGE

LOCATION 150 GROVEARCHITECTCONTRACTORORIGINAL OWNER Frank ^{Harding} SwindellORIGINAL USE single family dwellingDATE OF CONSTRUCTION 1923-25 + later additionsBUILDING MATERIAL stuccoSIGNIFICANCE none

PHOTO DATE: 21-1-75

ARCHITECTURAL INVENTORYBLOCK No.
ITEM.

PAGE

LOCATION 176-8 GROVEARCHITECTCONTRACTORORIGINAL OWNERORIGINAL USE two family dwelling unitsDATE OF CONSTRUCTION c.1876-1880BUILDING MATERIAL stucco recently covered with horizontal sidingSIGNIFICANCE Priority #5, unique design and character, somewhat spoiled by recent entry alterations.

PHOTO DATE: 6-70