

Norwich East

<i>Filename of original image</i>	<i>Page</i>
Norwich East 18.tif	2
Norwich East 30.tif	3
Norwich East 34.tif	4
Norwich East 40.tif	5
Norwich East 110.tif	6
Norwich East 112.tif	7
Norwich East 114.tif	8
Norwich East 116-118.tif	9
Norwich East 126.tif	10
Norwich East 132.tif	11
Norwich East 33.tif	12
Norwich East 37.tif	13
Norwich East 41.tif	14
Norwich East 47.tif	15
Norwich East 107.tif	16
Norwich East 129.tif	17

ARCHITECTURAL INVENTORYBLOCK No. PAGE
ITEM.LOCATION ¹⁸~~20~~ Norwich street east, north side, NE corner WoolwichARCHITECTCONTRACTORORIGINAL OWNERORIGINAL USE single family dwelling, moved from facing Woolwich st.
around the corner to NorwichDATE OF CONSTRUCTION probably 1865-1875BUILDING MATERIAL local limestoneSIGNIFICANCE Priority #1. stone construction - one of very few
houses showing "Greek Revival" style, in city.

PHOTO DATE: 26-11-74

ARCHITECTURAL INVENTORYBLOCK No.
ITEM.

PAGE

LOCATION 30 Norwich street east, north sideARCHITECTCONTRACTORORIGINAL OWNERORIGINAL USE single family dwellingDATE OF CONSTRUCTION ~~ca 186-1875~~ 1865-1875BUILDING MATERIAL local limestoneSIGNIFICANCE Priority #2. Stone construction, Age, character.
Enclosed with later porches.

PHOTO DATE:

ARCHITECTURAL INVENTORYBLOCK No.
ITEM.

PAGE

LOCATION 34 Norwich street, east, north sideARCHITECTCONTRACTORORIGINAL OWNERORIGINAL USE single family dwellingDATE OF CONSTRUCTION 1875-1880BUILDING MATERIAL local limestoneSIGNIFICANCE Priority #2. Stone construction, Age character.

PHOTO DATE: 26-11-74

ARCHITECTURAL INVENTORYBLOCK No.
ITEM.

PAGE

LOCATION 40 Norwich street east, north sideARCHITECTCONTRACTORORIGINAL OWNERORIGINAL USE single family dwellingDATE OF CONSTRUCTION 1905-1913BUILDING MATERIAL red brick with stone lintels and sillsSIGNIFICANCE none

PHOTO DATE: 10-12-74

ARCHITECTURAL INVENTORYBLOCK No.
ITEM.

PAGE

LOCATION 110 NORWICH EASTARCHITECTCONTRACTORORIGINAL OWNERORIGINAL USE Corner grocery store with dwelling aboveDATE OF CONSTRUCTION 1900-1910BUILDING MATERIAL red brick with stone lintels and sillsSIGNIFICANCE none

PHOTO DATE: 11-7-74

ARCHITECTURAL INVENTORYBLOCK No.
ITEM.

PAGE

LOCATION 112 Norwich street east, north sideARCHITECTCONTRACTORORIGINAL OWNERORIGINAL USE single family dwellingDATE OF CONSTRUCTION c.1912-14BUILDING MATERIAL ~~siding~~ red brickSIGNIFICANCE none

PHOTO DATE: 11-1-75

ARCHITECTURAL INVENTORYBLOCK No.
ITEM.

PAGE

LOCATION 114 Norwich street east, north sideARCHITECTCONTRACTORORIGINAL OWNERORIGINAL USE single family dwellingDATE OF CONSTRUCTION 1900-1913BUILDING MATERIAL Pressed red brickSIGNIFICANCE none

PHOTO DATE: 11-1-75

ARCHITECTURAL INVENTORYBLOCK No.
ITEM.

PAGE

LOCATION 116) Norwich street east, north side
118)ARCHITECTCONTRACTORORIGINAL OWNERORIGINAL USE single family dwellingDATE OF CONSTRUCTION c.1885-1895BUILDING MATERIAL pressed red brickSIGNIFICANCE limited

PHOTO DATE: 11-1-75

ARCHITECTURAL INVENTORYBLOCK No.
ITEM.

PAGE

LOCATION ¹²⁶ Norwich street east, north side. Disciples ChurchARCHITECTCONTRACTORORIGINAL OWNER Zion Evangelical Union of Scotland congregationORIGINAL USE ChurchDATE OF CONSTRUCTION 1856-7 (Tower added about 1920)BUILDING MATERIAL local limestoneSIGNIFICANCE Priority #1. Second oldest stone church in city.
Age, character, stone construction.

PHOTO DATE: 11-7-74

ARCHITECTURAL INVENTORYBLOCK No.
ITEM.

PAGE

LOCATION 132 Norwich street east, north sideARCHITECTCONTRACTORORIGINAL OWNERORIGINAL USE single family dwellingDATE OF CONSTRUCTION c.1870BUILDING MATERIAL refaced with gypsum shakesSIGNIFICANCE Priority #3. Age, character, site. Original (?)
verandah still intact.PHOTO DATE: 11-7-74
28-55-74

ARCHITECTURAL INVENTORYBLOCK No.
ITEM.

PAGE

LOCATION 33 NORWICH ST. EARCHITECTCONTRACTORORIGINAL OWNERORIGINAL USE single family dwellingDATE OF CONSTRUCTION c.1875-1880 later alterationsBUILDING MATERIAL brick veneer over frame or stuccoSIGNIFICANCE none

PHOTO DATE: 10-12-74

ARCHITECTURAL INVENTORY

BLOCK No.
ITEM.

PAGE

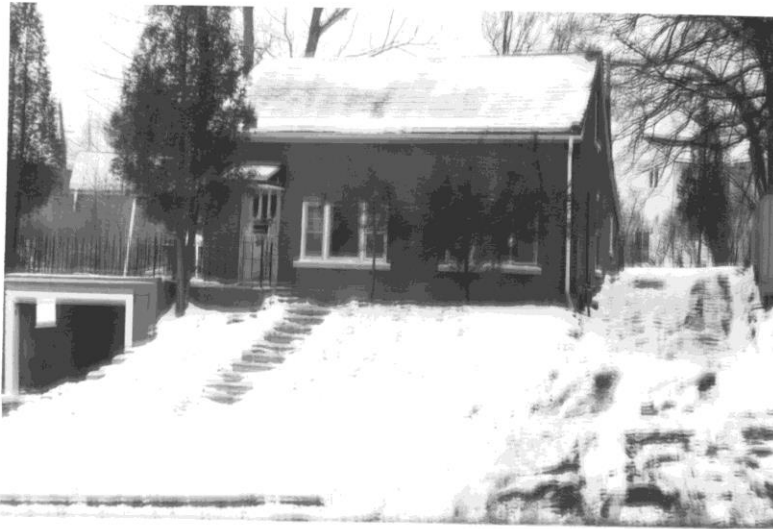
LOCATION 37 NORWICH ST. E

ARCHITECT

CONTRACTOR

ORIGINAL OWNER

ORIGINAL USE single family dwelling

DATE OF CONSTRUCTION c.1880

BUILDING MATERIAL stucco

SIGNIFICANCE none



PHOTO DATE: 10-12-74

ARCHITECTURAL INVENTORYBLOCK No.
ITEM.

PAGE

LOCATION 41 ~~LONDON ROAD E~~
NORWICH STREET

Royal Knitting Company

ARCHITECTCONTRACTORORIGINAL OWNER Royal Knitting CompanyORIGINAL USE Royal Knitting CompanyDATE OF CONSTRUCTION c.1900-1910BUILDING MATERIAL red brick on stone foundationSIGNIFICANCE nonePHOTO DATE: 10-12-74
12-108-74

ARCHITECTURAL INVENTORYBLOCK No.
ITEM.

PAGE

LOCATION 47 NORWICH EASTARCHITECTCONTRACTORORIGINAL OWNERORIGINAL USE single family dwellingDATE OF CONSTRUCTION uncertain - about 1880?BUILDING MATERIAL ashlar marked stuccoSIGNIFICANCE Might be Priority #5 on basis of age

PHOTO DATE: 11-7-74

ARCHITECTURAL INVENTORYBLOCK No.
ITEM.

PAGE

LOCATION 107 NORWICH EARCHITECTCONTRACTORORIGINAL OWNERORIGINAL USE single family dwellingDATE OF CONSTRUCTION c.1885-1895BUILDING MATERIAL horizontal siding over (???)SIGNIFICANCE limited

PHOTO DATE: 5-2-74

ARCHITECTURAL INVENTORYBLOCK No.
ITEM.

PAGE

LOCATION 129 NORWICH ST. EARCHITECTCONTRACTORORIGINAL OWNERORIGINAL USE single family dwellingDATE OF CONSTRUCTION c.1870BUILDING MATERIAL stuccoSIGNIFICANCE limited

PHOTO DATE: 11-1-75