

York

<i>Filename of original image</i>	<i>Page</i>
York 50.tif	4
York 52.tif	5
York 54.tif	6
York 56.tif	7
York 58.tif	8
York 62.tif	9
York 72.tif	10
York 90.tif	11
York 92.tif	12
York 94-96.tif	13
York 98.tif	14
York 100.tif	15
York 102.tif	16
York 104.tif	17
York 106.tif	18
York 110.tif	19
York 114.tif	20
York 140.tif	21
York 144.tif	22
York 148.tif	23
York 150.tif	24
York 156.tif	25
York 158.tif	26
York 160.tif	27
York 168.tif	28
York 172.tif	29
York 174.tif	30
York 176.tif	31
York 178.tif	32
York 182.tif	33
York 186.tif	34
York 192-194.tif	35
York 240.tif	36
York and Morris - factory.tif	37
York 272.tif	38
York 278.tif	39
York and Harris - factory.tif	40

York - St. Patrick's Anglican Church.tif	41
York 346.tif	42
York 348-350.tif	43
York 356.tif	44
York 358.tif	45
York 360.tif	46
York 362.tif	47
York 364.tif	48
York 372.tif	49
York 376.tif	50
York 378.tif	51
York 380.tif	52
York 382.tif	53
York 386.tif	54
York 400.tif	55
York 402.tif	56
York 446.tif	57
York 450.tif	58
York 452.tif	59
York 460.tif	60
York - Guelph Stove Company.tif	61
York 123.tif	62
York 125.tif	63
York 127-129.tif	64
York 131.tif	65
York 137.tif	66
York 143.tif	67
York 145.tif	68
York 147.tif	69
York 149.tif	70
York 153.tif	71
York 159.tif	72
York 325-327.tif	73
York 329.tif	74
York 331.tif	75
York 373.tif	76
York 377.tif	77
York 379.tif	78
York 383.tif	79
York 397.tif	80
York 401.tif	81
York 433.tif	82
York 435.tif	83

York 437.tif	84
York 465.tif	85
York 467.tif	86
York 489.tif	87
York 491.tif	88
York 493.tif	89
York 497.tif	90
York - Ontario Correctional Institution.tif	91

ARCHITECTURAL INVENTORYBLOCK No.
ITEM.

PAGE

LOCATION 50 York RoadARCHITECTCONTRACTOR Emelio FrassenORIGINAL OWNERORIGINAL USE single family dwellingDATE OF CONSTRUCTION 1925-26BUILDING MATERIAL brickSIGNIFICANCE none

PHOTO DATE: 4-12-21

ARCHITECTURAL INVENTORYBLOCK No.
ITEM.

PAGE

LOCATION 52 York RoadARCHITECTCONTRACTOR Emelio FrassonORIGINAL OWNERORIGINAL USE single family dwellingDATE OF CONSTRUCTION 1925-26 (with later additions)BUILDING MATERIAL brick, with later additions.SIGNIFICANCE none

PHOTO DATE: 4-12-74

ARCHITECTURAL INVENTORYBLOCK No.
ITEM.

PAGE

LOCATION 54 York RoadARCHITECTCONTRACTOR Emelio FrassonORIGINAL OWNERORIGINAL USE single family dwellingDATE OF CONSTRUCTION 1925-26BUILDING MATERIAL brickSIGNIFICANCE none

PHOTO DATE: 4-12-74

ARCHITECTURAL INVENTORYBLOCK No.
ITEM.

PAGE

LOCATION 56 York RoadARCHITECTCONTRACTOR Emilo FrassonORIGINAL OWNERORIGINAL USE single family dwellingDATE OF CONSTRUCTION 1925-26BUILDING MATERIAL brickSIGNIFICANCE none

PHOTO DATE: 4.12-74

ARCHITECTURAL INVENTORYBLOCK No.
ITEM.

PAGE

LOCATION 58 YORK ROADARCHITECTCONTRACTOR Emelio FrassonORIGINAL OWNERORIGINAL USE single family dwellingDATE OF CONSTRUCTION 1925-26BUILDING MATERIAL brickSIGNIFICANCE none

PHOTO DATE: 4-12-74

ARCHITECTURAL INVENTORYBLOCK No.
ITEM.

PAGE

LOCATION 62 YORK ROADARCHITECTCONTRACTORORIGINAL OWNERORIGINAL USE single family dwellingDATE OF CONSTRUCTION 1905-1913BUILDING MATERIAL red brick with stone lintels and sillsSIGNIFICANCE limited - corner anchor

PHOTO DATE: 4-12-74

ARCHITECTURAL INVENTORYBLOCK No.
ITEM.

PAGE

LOCATION 72 YORK ROADARCHITECTCONTRACTORORIGINAL OWNERORIGINAL USE single family dwellingDATE OF CONSTRUCTION uncertain (1900-1920) May have been moved from
a previous site to this lot.BUILDING MATERIAL pebble-dash stuccoSIGNIFICANCE none

PHOTO DATE: 4-12-74

ARCHITECTURAL INVENTORYBLOCK No.
ITEM.

PAGE

LOCATION 90 YORK ROADARCHITECTCONTRACTORORIGINAL OWNERORIGINAL USE single family dwellingDATE OF CONSTRUCTION uncertain c.1900- 1920BUILDING MATERIAL horizontal metal siding over (???)SIGNIFICANCE none

PHOTO DATE: 4-12-74

ARCHITECTURAL INVENTORYBLOCK No.
ITEM.

PAGE

LOCATION 92 YOKER ROADARCHITECTCONTRACTORORIGINAL OWNERORIGINAL USE single family dwellingDATE OF CONSTRUCTION 1890'sBUILDING MATERIAL painted brickSIGNIFICANCE none

PHOTO DATE: 4-12-74

ARCHITECTURAL INVENTORYBLOCK No.
ITEM.

PAGE

LOCATION 94-96 YORK ROADARCHITECTCONTRACTORORIGINAL OWNERORIGINAL USEtwo unit dwelling (may have be single originally
- uncertain evidence)DATE OF CONSTRUCTION 1890'sBUILDING MATERIAL yellow brick, brick lintels.SIGNIFICANCE limited.

PHOTO DATE: 9-12-74

ARCHITECTURAL INVENTORYBLOCK No.
ITEM.

PAGE

LOCATION 98 YORK ROADARCHITECTCONTRACTORORIGINAL OWNERORIGINAL USE single family dwellingDATE OF CONSTRUCTION 1908-1913BUILDING MATERIAL red brick with stone lintels and sillsSIGNIFICANCE none

PHOTO DATE: 4-12-74

ARCHITECTURAL INVENTORYBLOCK No.
ITEM.

PAGE

LOCATION 100 YORK ROADARCHITECTCONTRACTORORIGINAL OWNERORIGINAL USE single family dwellingDATE OF CONSTRUCTION about 1898BUILDING MATERIAL frame, clapboarded.SIGNIFICANCE limited - a degree of character of the 1890's remains.

PHOTO DATE: 4-12-74

ARCHITECTURAL INVENTORYBLOCK No.
ITEM.

PAGE

LOCATION 102 YORK ROADARCHITECTCONTRACTORORIGINAL OWNERORIGINAL USE single family dwellingDATE OF CONSTRUCTION uncertain. c.1900BUILDING MATERIAL horizontal metal siding over (???)SIGNIFICANCE none

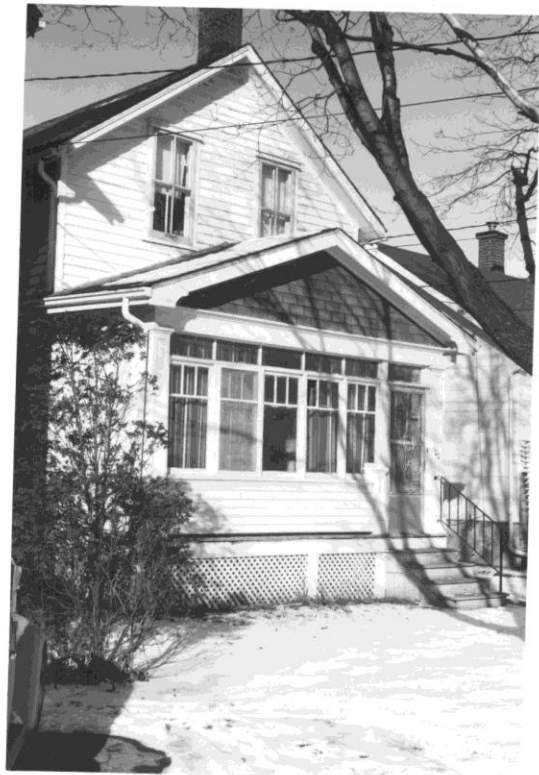
PHOTO DATE: 4-12-74

ARCHITECTURAL INVENTORYBLOCK No.
ITEM.

PAGE

LOCATION 104 YORK ROADARCHITECTCONTRACTORORIGINAL OWNERORIGINAL USE single family dwellingDATE OF CONSTRUCTION 1890'sBUILDING MATERIAL frame, clapboardSIGNIFICANCE limited - a degree of character re 1890 period.

PHOTO DATE: 4-12-74

ARCHITECTURAL INVENTORYBLOCK No.
ITEM.

PAGE

LOCATION 106 YORK ROADARCHITECTCONTRACTORORIGINAL OWNERORIGINAL USE single family dwellingDATE OF CONSTRUCTION c.1898BUILDING MATERIAL horizontal metal siding over stuccoSIGNIFICANCE none

PHOTO DATE: 4-12-74

ARCHITECTURAL INVENTORYBLOCK No.
ITEM.

PAGE

LOCATION ¹¹⁰
~~108~~ YORK ROADARCHITECTCONTRACTORORIGINAL OWNERORIGINAL USE single family dwellingDATE OF CONSTRUCTION c.1900BUILDING MATERIAL horizontal metal siding over (stucco, frame?)SIGNIFICANCE none

PHOTO DATE: 4-12-74

ARCHITECTURAL INVENTORYBLOCK No.
ITEM.

PAGE

LOCATION 114 YORK ROADARCHITECTCONTRACTORORIGINAL OWNERORIGINAL USE single family dwellingDATE OF CONSTRUCTION 1890'sBUILDING MATERIAL pebble-dash stuccoSIGNIFICANCE none

PHOTO DATE: 4-12-74

ARCHITECTURAL INVENTORYBLOCK No.
ITEM.

PAGE

LOCATION 140 York RoadARCHITECTCONTRACTORORIGINAL OWNERORIGINAL USE single family dwellingDATE OF CONSTRUCTION 1880's Plus recent additionsBUILDING MATERIAL yellow brickSIGNIFICANCE none

PHOTO DATE: 4-12-74

ARCHITECTURAL INVENTORYBLOCK No.
ITEM.

PAGE

LOCATION 144 YORK ROADARCHITECTCONTRACTORORIGINAL OWNERORIGINAL USE single family dwellingDATE OF CONSTRUCTION about 1895BUILDING MATERIAL red brick, brick lintelsSIGNIFICANCE none

PHOTO DATE: 4-12-74

ARCHITECTURAL INVENTORYBLOCK No.
ITEM.

PAGE

LOCATION 148 YORK ROADARCHITECTCONTRACTORORIGINAL OWNERORIGINAL USE single family dwellingDATE OF CONSTRUCTION Western unit about 1880, east bay: c.1890'sBUILDING MATERIAL older brickSIGNIFICANCE limited

PHOTO DATE: 4-12-74

ARCHITECTURAL INVENTORYBLOCK No.
ITEM.

PAGE

LOCATION 150 YORK ROADARCHITECTCONTRACTORORIGINAL OWNERORIGINAL USE single family dwellingDATE OF CONSTRUCTION uncertain - about 1918BUILDING MATERIAL yellow brickSIGNIFICANCE none

PHOTO DATE: 4-12-74

ARCHITECTURAL INVENTORYBLOCK No.
ITEM.

PAGE

LOCATION 156 YORK ROADARCHITECTCONTRACTORORIGINAL OWNERORIGINAL USE single family dwellingDATE OF CONSTRUCTION 1870'sBUILDING MATERIAL painted brickSIGNIFICANCE limited - street grouping with 158-160

PHOTO DATE: 4-12-74

ARCHITECTURAL INVENTORYBLOCK No.
ITEM.

PAGE

LOCATION 158 YORK ROADARCHITECTCONTRACTORORIGINAL OWNERORIGINAL USE single family dwellingDATE OF CONSTRUCTION 1875-1885BUILDING MATERIAL 'Insul-brick' sidingSIGNIFICANCE limited - street grouping with 156 and 160

PHOTO DATE: 4-12-74

ARCHITECTURAL INVENTORYBLOCK No.
ITEM.

PAGE

LOCATION 160 York RoadARCHITECTCONTRACTORORIGINAL OWNERORIGINAL USE single family dwellingDATE OF CONSTRUCTION 1875-1885BUILDING MATERIAL insul-brick sidingSIGNIFICANCE Limited: street grouping with #156 and 158

PHOTO DATE: 4-12-74

ARCHITECTURAL INVENTORYBLOCK No.
ITEM.

PAGE

LOCATION 168 YORK ROAD NE corner Toronto StreetARCHITECTCONTRACTORORIGINAL OWNERORIGINAL USE single family dwellingDATE OF CONSTRUCTION 1905-1913BUILDING MATERIAL red brick with stone lintels and sillsSIGNIFICANCE Limited - street grouping

PHOTO DATE: 4-12-74

ARCHITECTURAL INVENTORYBLOCK No.
ITEM.

PAGE

LOCATION 172 YORK ROADARCHITECTCONTRACTORORIGINAL OWNERORIGINAL USE single family dwellingDATE OF CONSTRUCTION 1905-1913BUILDING MATERIAL red brick with stone lintels and sillsSIGNIFICANCE limited to street grouping

PHOTO DATE: 4-12-74

ARCHITECTURAL INVENTORYBLOCK No.
ITEM.

PAGE

LOCATION 174 York RoadARCHITECTCONTRACTORORIGINAL OWNERORIGINAL USE single family dwellingDATE OF CONSTRUCTION 1905-1913BUILDING MATERIAL red brick with stone lintels and sillsSIGNIFICANCE Limited to street grouping of related houses.

PHOTO DATE: 4-12-74

ARCHITECTURAL INVENTORYBLOCK No.
ITEM.

PAGE

LOCATION 176 YORK ROADARCHITECTCONTRACTORORIGINAL OWNERORIGINAL USE single family dwellingDATE OF CONSTRUCTION c.1898BUILDING MATERIAL siding over frameSIGNIFICANCE ~~none~~ street grouping - limited

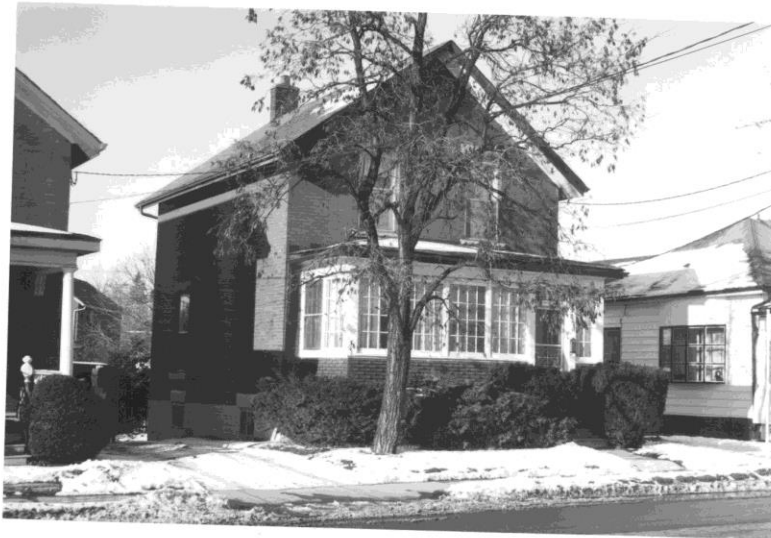
PHOTO DATE: 4-12-74

ARCHITECTURAL INVENTORYBLOCK No.
ITEM.

PAGE

LOCATION 178 YORK ROADARCHITECTCONTRACTORORIGINAL OWNERORIGINAL USE single family dwellingDATE OF CONSTRUCTION 1905-1913BUILDING MATERIAL red brick with stone lintels and sillsSIGNIFICANCE limited - street grouping of related units.

PHOTO DATE: 4-12-74

ARCHITECTURAL INVENTORYBLOCK No.
ITEM.

PAGE

LOCATION 182 YORK ROADARCHITECTCONTRACTORORIGINAL OWNERORIGINAL USE single family dwellingDATE OF CONSTRUCTION c.1898BUILDING MATERIAL frame, recently resided metal sidingSIGNIFICANCE Limited to street grouping

PHOTO DATE: 4-12-79

ARCHITECTURAL INVENTORYBLOCK No.
ITEM.

PAGE

LOCATION 186 YORK ROADARCHITECTCONTRACTORORIGINAL OWNERORIGINAL USE single family dwellingDATE OF CONSTRUCTION c.1898BUILDING MATERIAL recently covered with metal siding over(???)SIGNIFICANCE Limited to related street grouping

PHOTO DATE: 4-12-74

ARCHITECTURAL INVENTORYBLOCK No.
ITEM.

PAGE

LOCATION 192-194 YORK ROADARCHITECTCONTRACTORORIGINAL OWNERORIGINAL USE twox unit dwellingDATE OF CONSTRUCTION c.1898 or earlierBUILDING MATERIAL composition sidingSIGNIFICANCE limited. could be improved with new siding.

PHOTO DATE: 4-12-74

ARCHITECTURAL INVENTORYBLOCK No.
ITEM.

PAGE

LOCATION 240 YORK ROAD NE CORNER HURONARCHITECT MAHONEYCONTRACTOR BENALICKORIGINAL OWNER GILSON MANUFACTURING CO.ORIGINAL USE FACTORYDATE OF CONSTRUCTION 1907BUILDING MATERIAL BRICKSIGNIFICANCE none

PHOTO DATE:

ARCHITECTURAL INVENTORYBLOCK No.
ITEM.

PAGE

LOCATION

YORK ROAD NW CORNER MORRIS

ARCHITECTCONTRACTORORIGINAL OWNER1st Standard Fitting and Valve Co
2nd Canadian Metal Products limited (2)ORIGINAL USE

factory

DATE OF CONSTRUCTIONabout ~~1908-1912~~ 1914BUILDING MATERIAL

brick

SIGNIFICANCE

none



PHOTO DATE: 4-12-74

ARCHITECTURAL INVENTORYBLOCK No.
ITEM.

PAGE

LOCATION 272 York ROADARCHITECTCONTRACTORORIGINAL OWNERORIGINAL USE single family dwellingDATE OF CONSTRUCTION ~~1923-25~~ 1922-23
~~xxx~~BUILDING MATERIAL red brickSIGNIFICANCE none

PHOTO DATE: 4-12-74

ARCHITECTURAL INVENTORYBLOCK No.
ITEM.

PAGE

LOCATION 278 YORKARCHITECTCONTRACTORORIGINAL OWNERORIGINAL USE single family dwellingDATE OF CONSTRUCTION 1926-7BUILDING MATERIAL brickSIGNIFICANCE none

PHOTO DATE: 27-1-75

ARCHITECTURAL INVENTORYBLOCK No.
ITEM.

PAGE

LOCATION

YORK ROAD NW CORNER HARPLS

ARCHITECTCONTRACTORORIGINAL OWNER

Lang Manufacturing Company(?)

ORIGINAL USE

factory

DATE OF CONSTRUCTION

about 1918-1920

BUILDING MATERIAL

frame and metal and glass

SIGNIFICANCE

none



PHOTO DATE: 4-12-74

ARCHITECTURAL INVENTORYBLOCK No.
ITEM.

PAGE

LOCATION ST PATRICK'S ANGLICAN CHURCHARCHITECTCONTRACTORORIGINAL OWNER St. Patrick's Parish, Anglican ChurchORIGINAL USE ChurchDATE OF CONSTRUCTION 1909-1911 (closed 1966)BUILDING MATERIAL red brickSIGNIFICANCE limited

PHOTO DATE: 4-12-74

ARCHITECTURAL INVENTORYBLOCK No.
ITEM.

PAGE

LOCATION 346 YORK RDARCHITECTCONTRACTORORIGINAL OWNER Jos BoydORIGINAL USE single family dwellingDATE OF CONSTRUCTION 1926-1927BUILDING MATERIAL brickSIGNIFICANCE none

PHOTO DATE: 27-1-75

ARCHITECTURAL INVENTORYBLOCK No.
ITEM.

PAGE

LOCATION 348-350 YORKARCHITECTCONTRACTORORIGINAL OWNERORIGINAL USE two unit
~~single family~~ dwelling with corner store.DATE OF CONSTRUCTION 1918BUILDING MATERIAL tan brickSIGNIFICANCE none

PHOTO DATE: 29-11-74

ARCHITECTURAL INVENTORYBLOCK No.
ITEM.

PAGE

LOCATION 356 YORKARCHITECTCONTRACTORORIGINAL OWNERORIGINAL USE single family dwellingDATE OF CONSTRUCTION 1923-25BUILDING MATERIAL brickSIGNIFICANCE none

PHOTO DATE: 27-1-75

ARCHITECTURAL INVENTORYBLOCK No.
ITEM.

PAGE

LOCATION 358 YORKARCHITECTCONTRACTORORIGINAL OWNERORIGINAL USE single family dwellingDATE OF CONSTRUCTION 1923-25BUILDING MATERIAL brickSIGNIFICANCE none

PHOTO DATE: 27.1.71

ARCHITECTURAL INVENTORYBLOCK No.
ITEM.

PAGE

LOCATION 360 YORK ROADARCHITECTCONTRACTORORIGINAL OWNERORIGINAL USE single family dwellingDATE OF CONSTRUCTION 1927-28BUILDING MATERIAL brickSIGNIFICANCE none

PHOTO DATE: 7.7.75

ARCHITECTURAL INVENTORYBLOCK No.
ITEM.

PAGE

LOCATION 362 YORK ROADARCHITECTCONTRACTORORIGINAL OWNERORIGINAL USE single family dwellingDATE OF CONSTRUCTION 1927-28BUILDING MATERIAL brickSIGNIFICANCE none

PHOTO DATE: 7.7.75

ARCHITECTURAL INVENTORYBLOCK No.
ITEM.

PAGE

LOCATION 364 YORKARCHITECTCONTRACTORORIGINAL OWNER Theo KurpORIGINAL USE single family dwellingDATE OF CONSTRUCTION 1925-26BUILDING MATERIAL brickSIGNIFICANCE none

PHOTO DATE: 27-1-75

ARCHITECTURAL INVENTORYBLOCK No.
ITEM.

PAGE

LOCATION 372 YORKARCHITECTCONTRACTORORIGINAL OWNER J. A. RandallORIGINAL USE single family dwellingDATE OF CONSTRUCTION 1925-26BUILDING MATERIAL brickSIGNIFICANCE none

PHOTO DATE: 27-1-75

ARCHITECTURAL INVENTORYBLOCK No.
ITEM.

PAGE

LOCATION 376 YORKARCHITECTCONTRACTORORIGINAL OWNERORIGINAL USE

single family dwelling

DATE OF CONSTRUCTION 1926-27BUILDING MATERIAL brickSIGNIFICANCE none

PHOTO DATE: 27-1-75

ARCHITECTURAL INVENTORYBLOCK No.
ITEM.

PAGE

LOCATION 378 YORKARCHITECTCONTRACTORORIGINAL OWNERORIGINAL USE single family dwellingDATE OF CONSTRUCTION 1925BUILDING MATERIAL brickSIGNIFICANCE none

PHOTO DATE: 27-1-75

ARCHITECTURAL INVENTORYBLOCK No.
ITEM.

PAGE

LOCATION 380 YORKARCHITECTCONTRACTORORIGINAL OWNERORIGINAL USE single family dwellingDATE OF CONSTRUCTION 1925BUILDING MATERIAL brickSIGNIFICANCE none

PHOTO DATE: 27-1-75

ARCHITECTURAL INVENTORYBLOCK No.
ITEM.

PAGE

LOCATION 382 YORKARCHITECTCONTRACTORORIGINAL OWNERORIGINAL USE single family dwellingDATE OF CONSTRUCTION 1925-26BUILDING MATERIAL brickSIGNIFICANCE none

PHOTO DATE: 27-1-75

ARCHITECTURAL INVENTORYBLOCK No.
ITEM.

PAGE

LOCATION 386 YORKARCHITECTCONTRACTORORIGINAL OWNERORIGINAL USE single family dwelling (farm house)DATE OF CONSTRUCTION Uncertain age: c.1848-1853BUILDING MATERIAL local limestoneSIGNIFICANCE Priority #2. Stone construction. Early use of stone.
Character. Could be redeveloped attractively.

PHOTO DATE: 4-12-74

ARCHITECTURAL INVENTORYBLOCK No.
ITEM.

PAGE

LOCATION 400 YORKARCHITECTCONTRACTORORIGINAL OWNERORIGINAL USE single family dwellingDATE OF CONSTRUCTION 1918BUILDING MATERIAL brickSIGNIFICANCE none

PHOTO DATE: 27-1-75

ARCHITECTURAL INVENTORYBLOCK No.
ITEM.

PAGE

LOCATION 402 YORKARCHITECTCONTRACTORORIGINAL OWNERORIGINAL USE single family dwellingDATE OF CONSTRUCTION 1918BUILDING MATERIAL brickSIGNIFICANCE none

PHOTO DATE: 2-1-75

ARCHITECTURAL INVENTORYBLOCK No.
ITEM.

PAGE

LOCATION 446 YorkARCHITECTCONTRACTORORIGINAL OWNERORIGINAL USE corner store with dwelling above. (several apartments)DATE OF CONSTRUCTION 1922-1925BUILDING MATERIAL brickSIGNIFICANCE none

PHOTO DATE: 4-2-74

ARCHITECTURAL INVENTORYBLOCK No.
ITEM.

PAGE

LOCATION 450 YORKARCHITECTCONTRACTORORIGINAL OWNERORIGINAL USE single family dwellingDATE OF CONSTRUCTION 1926-27BUILDING MATERIAL brickSIGNIFICANCE none

PHOTO DATE: 23-1-75

ARCHITECTURAL INVENTORYBLOCK No.
ITEM.

PAGE

LOCATION 452 YORKARCHITECTCONTRACTORORIGINAL OWNERORIGINAL USE single family dwellingDATE OF CONSTRUCTION 1926-27BUILDING MATERIAL tan brickSIGNIFICANCE none

PHOTO DATE: 23-1-75

ARCHITECTURAL INVENTORYBLOCK No.
ITEM.

PAGE

LOCATION 460 YORKARCHITECTCONTRACTORORIGINAL OWNER Jack Stewart CleanerORIGINAL USE dry cleaning plantDATE OF CONSTRUCTION 1925-26 later enlargedBUILDING MATERIAL brickSIGNIFICANCE none

PHOTO DATE: 28.1.75

ARCHITECTURAL INVENTORYBLOCK No.
ITEM.

PAGE

LOCATION Guelph Stove Company. York RoadARCHITECTCONTRACTOR W. R. TaylorORIGINAL OWNER Guelph Stove CompanyORIGINAL USE factoryDATE OF CONSTRUCTION 1911-1912 plus later additions, including 1927BUILDING MATERIAL brickSIGNIFICANCE none

PHOTO DATE: 7.7.75

ARCHITECTURAL INVENTORYBLOCK No.
ITEM.

PAGE

LOCATION 123 YORK ROADARCHITECTCONTRACTORORIGINAL OWNERORIGINAL USE single family dwellingDATE OF CONSTRUCTION 1880'sBUILDING MATERIAL painted yellow brickSIGNIFICANCE Priority #4. Age, style character.PHOTO DATE: 20-1-75
20A-164

ARCHITECTURAL INVENTORYBLOCK No.
ITEM.

PAGE

LOCATION 125 YORKARCHITECTCONTRACTORORIGINAL OWNER Joh Hogg, merchantORIGINAL USE single family dwellingDATE OF CONSTRUCTION about 1849-50BUILDING MATERIAL local limestoneSIGNIFICANCE

Priority #1. One of the older stone cottages in the city. Stone construction. Distinctive design. Well preserved, good workmanship. Particularly fine front door.



PHOTO DATE: 20-1-75

ARCHITECTURAL INVENTORYBLOCK No.
ITEM.

PAGE

LOCATION 127-129 YORKARCHITECTCONTRACTORORIGINAL OWNERORIGINAL USE two unit dwellingDATE OF CONSTRUCTION 1905-1913BUILDING MATERIAL red brick stone lintels and sillsSIGNIFICANCE none

PHOTO DATE: 20-1-75

ARCHITECTURAL INVENTORYBLOCK No.
ITEM.

PAGE

LOCATION 131 YORKARCHITECTCONTRACTORORIGINAL OWNERORIGINAL USE single family dwellingDATE OF CONSTRUCTION 1905-1913BUILDING MATERIAL red brick with stone lintels and sillsSIGNIFICANCE none

PHOTO DATE: 20.1.75

ARCHITECTURAL INVENTORYBLOCK No.
ITEM.

PAGE

LOCATION 137 YORK SE Corner of Hood StreetARCHITECTCONTRACTORORIGINAL OWNERORIGINAL USE single family dwellingDATE OF CONSTRUCTION early 1870'sBUILDING MATERIAL yellow brickSIGNIFICANCE limited to age and corner site

PHOTO DATE: 20.1-71

ARCHITECTURAL INVENTORYBLOCK No.
ITEM.

PAGE

LOCATION 143 YORKARCHITECTCONTRACTORORIGINAL OWNERORIGINAL USE single family dwellingDATE OF CONSTRUCTION 1905-1913BUILDING MATERIAL red brick with stone lintels and sillsSIGNIFICANCE none

PHOTO DATE: 20-1-75

ARCHITECTURAL INVENTORYBLOCK No.
ITEM.

PAGE

LOCATION 145 YORKARCHITECTCONTRACTORORIGINAL OWNERORIGINAL USE single family dwellingDATE OF CONSTRUCTION 1927BUILDING MATERIAL red brickSIGNIFICANCE none

PHOTO DATE: 20-1-75

ARCHITECTURAL INVENTORYBLOCK No.
ITEM.

PAGE

LOCATION 147 YORKARCHITECTCONTRACTORORIGINAL OWNERORIGINAL USE single family dwellingDATE OF CONSTRUCTION 1905-1913BUILDING MATERIAL red brick with stone lintels and sillsSIGNIFICANCE none

PHOTO DATE: 20-1-71

ARCHITECTURAL INVENTORYBLOCK No.
ITEM.

PAGE

LOCATION 149 YORKARCHITECTCONTRACTORORIGINAL OWNERORIGINAL USE single family dwellingDATE OF CONSTRUCTION about 1870BUILDING MATERIAL stuccoSIGNIFICANCE Limited - age, fair condition.

PHOTO DATE: 20.1.75

ARCHITECTURAL INVENTORYBLOCK No.
ITEM.

PAGE

LOCATION 153 YORK Road, SW corner of Hooper StreetARCHITECTCONTRACTORORIGINAL OWNERORIGINAL USE single family dwellingDATE OF CONSTRUCTION about 1870BUILDING MATERIAL frame - clapboardSIGNIFICANCE Limited - age, character, condition.
Could be priority ~~4 or 5~~ #4 or #5

PHOTO DATE: 20-1-75

ARCHITECTURAL INVENTORYBLOCK No.
ITEM.

PAGE

LOCATION 159 York SE Corner of Hooper Street.ARCHITECTCONTRACTORORIGINAL OWNERORIGINAL USE single family dwellingDATE OF CONSTRUCTION 1905-1913BUILDING MATERIAL red brick with stone lintels and sillsSIGNIFICANCE nonePHOTO DATE: 20-1-71
9A-165

ARCHITECTURAL INVENTORYBLOCK No.
ITEM.

PAGE

LOCATION 325-327
~~325~~ YORK ROAD S.E. CORNER BOULTARCHITECTCONTRACTORORIGINAL OWNERORIGINAL USE shopsDATE OF CONSTRUCTION 1922-23BUILDING MATERIAL brickSIGNIFICANCE none

PHOTO DATE: 4-12-74

ARCHITECTURAL INVENTORYBLOCK No.
ITEM.

PAGE

LOCATION 329 YORKARCHITECTCONTRACTORORIGINAL OWNERORIGINAL USE single family dwellingDATE OF CONSTRUCTION 1923-25BUILDING MATERIAL brickSIGNIFICANCE none

PHOTO DATE: 27-1-75

ARCHITECTURAL INVENTORYBLOCK No.
ITEM.

PAGE

LOCATION 331 YORKARCHITECTCONTRACTORORIGINAL OWNERORIGINAL USE single family dwellingDATE OF CONSTRUCTION 1923-25BUILDING MATERIAL brickSIGNIFICANCE none

PHOTO DATE: 27-1-75

ARCHITECTURAL INVENTORYBLOCK No.
ITEM.

PAGE

LOCATION 373 YORKARCHITECTCONTRACTORORIGINAL OWNERORIGINAL USE single family dwellingDATE OF CONSTRUCTION 1905-1913BUILDING MATERIAL red brick with stone lintels and sillsSIGNIFICANCE none

PHOTO DATE: 27-1-71

ARCHITECTURAL INVENTORYBLOCK No.
ITEM.

PAGE

LOCATION 377 YORKARCHITECTCONTRACTORORIGINAL OWNERORIGINAL USE single family dwellingDATE OF CONSTRUCTION c.1898-1900BUILDING MATERIAL frame with clapboard sidingSIGNIFICANCE limited. age in district and character.

PHOTO DATE: 3-2-71

ARCHITECTURAL INVENTORYBLOCK No.
ITEM.

PAGE

LOCATION 379 YORKARCHITECTCONTRACTORORIGINAL OWNERORIGINAL USE single family dwellingDATE OF CONSTRUCTION 1898-1900BUILDING MATERIAL metal siding recently applied over frame or stuccoSIGNIFICANCE limited - character

PHOTO DATE: 3.2.71

ARCHITECTURAL INVENTORYBLOCK No.
ITEM.

PAGE

LOCATION 383 YORKARCHITECTCONTRACTORORIGINAL OWNERORIGINAL USE store and dwelling aboveDATE OF CONSTRUCTION 1918 or earlierBUILDING MATERIAL brickSIGNIFICANCE none

PHOTO DATE: 3-2-75

ARCHITECTURAL INVENTORYBLOCK No.
ITEM.

PAGE

LOCATION 397 YORKARCHITECTCONTRACTORORIGINAL OWNERORIGINAL USE single familt dwelling (farm house)DATE OF CONSTRUCTION Uncertain - probably 1860-1875BUILDING MATERIAL local limestoneSIGNIFICANCE none

PHOTO DATE: 27-1-75

ARCHITECTURAL INVENTORYBLOCK No.
ITEM.

PAGE

LOCATION 401 YORKARCHITECTCONTRACTORORIGINAL OWNERORIGINAL USE single family dwellingDATE OF CONSTRUCTION about 1898-1908BUILDING MATERIAL brick, with stone lintels and sills, keyhole
window on west side.SIGNIFICANCE none

PHOTO DATE: 3.2.71

ARCHITECTURAL INVENTORYBLOCK No.
ITEM.

PAGE

LOCATION 433 YORKARCHITECTCONTRACTORORIGINAL OWNERORIGINAL USE single family dwellingDATE OF CONSTRUCTION 1924-26BUILDING MATERIAL brick, texturedSIGNIFICANCE none

PHOTO DATE: 3-2-71

ARCHITECTURAL INVENTORYBLOCK No.
ITEM.

PAGE

LOCATION 435 YORKARCHITECTCONTRACTORORIGINAL OWNERORIGINAL USE single family dwellingDATE OF CONSTRUCTION 1885-1895BUILDING MATERIAL yellow brickSIGNIFICANCE none

PHOTO DATE: 3-2-75

ARCHITECTURAL INVENTORYBLOCK No.
ITEM.

PAGE

LOCATION 437 YORKARCHITECTCONTRACTORORIGINAL OWNERORIGINAL USE store with dwelling aboveDATE OF CONSTRUCTION 1922-23BUILDING MATERIAL textured red brickSIGNIFICANCE none

PHOTO DATE: 3-2-71

ARCHITECTURAL INVENTORYBLOCK No.
ITEM.

PAGE

LOCATION 465 YORKARCHITECTCONTRACTORORIGINAL OWNER Rev. Dr. R.L. TorranceORIGINAL USE single family dwellingDATE OF CONSTRUCTION 1854-55BUILDING MATERIAL local limestone

SIGNIFICANCE Priority #1. Stone construction. This is among the finer stone houses in the city. Historic associations. Fine stone craftsmanship on the facade. Spacious lot. Worth refurbishing.



PHOTO DATE: 23-1-75

ARCHITECTURAL INVENTORYBLOCK No.
ITEM.

PAGE

LOCATION 467 YORKARCHITECTCONTRACTORORIGINAL OWNERORIGINAL USE storesDATE OF CONSTRUCTION about 1927-29BUILDING MATERIAL brickSIGNIFICANCE none

PHOTO DATE: 3-2-75

ARCHITECTURAL INVENTORYBLOCK No.
ITEM.

PAGE

LOCATION 489 YORKARCHITECTCONTRACTORORIGINAL OWNERORIGINAL USE single family dwellingDATE OF CONSTRUCTION 1905-1913BUILDING MATERIAL red brick with stone lintels and sillsSIGNIFICANCE none

PHOTO DATE: 2-3-1-75

ARCHITECTURAL INVENTORYBLOCK No.
ITEM.

PAGE

LOCATION 491 YORKARCHITECTCONTRACTORORIGINAL OWNERORIGINAL USE single family dwellingDATE OF CONSTRUCTION 1908-1913BUILDING MATERIAL redbrick with stone lintels and sillsSIGNIFICANCE none

PHOTO DATE: 23.1-71

ARCHITECTURAL INVENTORYBLOCK No.
ITEM.

PAGE

LOCATION 493 YORKARCHITECTCONTRACTORORIGINAL OWNERORIGINAL USE single family dwellingDATE OF CONSTRUCTION 1908-1913BUILDING MATERIAL red brick, with stone lintels and sillsSIGNIFICANCE none

PHOTO DATE: 23.1.75

ARCHITECTURAL INVENTORYBLOCK No.
ITEM.

PAGE

LOCATION 497 YorkARCHITECTCONTRACTORORIGINAL OWNERORIGINAL USE store with dwelling aboveDATE OF CONSTRUCTION about ~~1910~~ 1927BUILDING MATERIAL red brick with stone lintels and sillsSIGNIFICANCE none

PHOTO DATE: 23-1-75

ARCHITECTURAL INVENTORYBLOCK No.
ITEM.

PAGE

LOCATION

Ontario Correctional Institution, York Road.

ARCHITECTCONTRACTORORIGINAL OWNER

Province of Ontario

ORIGINAL USE

Reformatory

DATE OF CONSTRUCTION1910-1911* (Central administration block)
other wings later.BUILDING MATERIAL

Limestone quarried on the property.

SIGNIFICANCE

Priority #2. Stone construction. Some fine stone craftsmanship and details on Central Administration Block.



PHOTO DATE: 26-6-74