

Dublin North

<i>Filename of original image</i>	<i>Page</i>
Dublin North 103-105.tif	3
Dublin North and Paisley - Guelph Little Theatre.tif	4
Dublin North 121.tif	5
Dublin North 123.tif	6
Dublin North 127.tif	7
Dublin North 133-135.tif	8
Dublin North 139.tif	9
Dublin North 141.tif	10
Dublin North 143.tif	11
Dublin North 153.tif	12
Dublin North 157-159.tif	13
Dublin North 177.tif	14
Dublin North 183-185.tif	15
Dublin North 237.tif	16
Dublin North 243.tif	17
Dublin North 245.tif	18
Dublin North 269.tif	19
Dublin North 271.tif	20
Dublin North 273.tif	21
Dublin North 2-4.tif	22
Dublin North 8.tif	23
Dublin North 14.tif	24
Dublin North 16.tif	25
Dublin North 26-28.tif	26
Dublin North 34.tif	27
Dublin North 40.tif	28
Dublin North 52.tif	29
Dublin North 56.tif	30
Dublin North 60.tif	31
Dublin North 62.tif	32
Dublin North 74.tif	33
Dublin North 78-80.tif	34
Dublin North 84.tif	35
Dublin North 86.tif	36
Dublin North 88.tif	37
Dublin North 104.tif	38
Dublin North 106.tif	39

Dublin North 108-110.tif	40
Dublin North 120.tif	41
Dublin North 124-126.tif	42
Dublin North 130.tif	43
Dublin North 134.tif	44
Dublin North 138.tif	45
Dublin North 144.tif	46
Dublin North 150.tif	47
Dublin North 154.tif	48
Dublin North and Suffolk - Dublin Street United Church.tif	49
Dublin North - King Edward Place.tif	50
Dublin North 188.tif	51
Dublin North 190.tif	52
Dublin North 196.tif	53
Dublin North 220.tif	54
Dublin North 236.tif	55
Dublin North 252.tif	56
Dublin North 260.tif	57
Dublin North 270.tif	58

ARCHITECTURAL INVENTORYBlock No.
Item.

Page

LOCATION 103 -105 Dublin street north, east sideARCHITECT -CONTRACTOR -ORIGINAL OWNER-ORIGINAL USE two unit dwellingDATE OF CONSTRUCTION 1865-1872SIGNIFICANCE 1860's or earlierBUILDING MATERIAL old local brick. every 5th row: headers

PHOTO DATE 3-7-74

ARCHITECTURAL INVENTORYBlock No.
Item.

Page

LOCATION SE corner Dublin and Paisley
GUELPH LITTLE THEATREARCHITECT unknownCONTRACTOR Brick-work: Dick ClarkORIGINAL OWNER Guelph ~~xxxx~~ Salvation Army CitadelORIGINAL USE Church, Salvation ArmyDATE OF CONSTRUCTION 1884SIGNIFICANCE Priority #4 or #5. Character. Usage.Building material - red brick on local limestone foundation

PHOTO DATE 3-7-74

ARCHITECTURAL INVENTORYBlock No.
Item.

Page

LOCATION 121 Dublin street north, east sideARCHITECT -CONTRACTOR -ORIGINAL OWNER - Gowdy familyORIGINAL USE single family dwellingDATE OF CONSTRUCTION c.1900SIGNIFICANCE Priority #5. The three houses #121, # 123, # 127. are all closely related as street units.BUILDING MATERIAL -pressed red brick

PHOTO DATE 17-1-75

ARCHITECTURAL INVENTORYBlock No.
Item.

Page

LOCATION 123 Dublin Street north, east sideARCHITECT -CONTRACTOR -ORIGINAL OWNER -ORIGINAL USE single family dwellingDATE OF CONSTRUCTION c.1895-1905SIGNIFICANCE Priority #5. The three houses: 121, 123, 127, are all closely related as street units.BUILDING MATERIAL red brick

PHOTO DATE 17-1-75'

ARCHITECTURAL INVENTORYBlock No.
Item.

Page

LOCATION 127 Dublin street north, east sideARCHITECT -CONTRACTOR -ORIGINAL OWNER -ORIGINAL USE single family dwellingDATE OF CONSTRUCTION c.1895-1905SIGNIFICANCE Priority #5. The three houses, 121, 123, 127, are all closely related as street units.BUILDING MATERIAL red brick with stone trim

PHOTO DATE 17-1-75

ARCHITECTURAL INVENTORY

Block No.

Page

Item.

LOCATION 133 ¹³¹ ~~133~~ Dublin street north, east sideARCHITECT -CONTRACTOR -ORIGINAL OWNER -ORIGINAL USE two unit dwellingDATE OF CONSTRUCTION c.1895-1905SIGNIFICANCE Priority #5. Closely related to 121, 123, 127, as street units.BUILDING MATERIAL red brick, stone trim

PHOTO DATE 27.7.74

ARCHITECTURAL INVENTORYBlock No.
Item.

Page

LOCATION 139 Dublin Street north, east sideARCHITECT -CONTRACTOR -ORIGINAL OWNER -ORIGINAL USE single family dwellingDATE OF CONSTRUCTION c.1880'sSIGNIFICANCE Priority #5.BUILDING MATERIAL stone refinished with metal siding 1974

PHOTO DATE 25-7-74

ARCHITECTURAL INVENTORYBlock No.
Item.

Page

LOCATION 141 Dublin Street north, east sideARCHITECT -CONTRACTOR -ORIGINAL OWNER -ORIGINAL USE single family dwellingDATE OF CONSTRUCTION c.1870'sSIGNIFICANCE Priority #5BUILDING MATERIAL painted stucco

PHOTO DATE 25.7.74

ARCHITECTURAL INVENTORYBlock No.
Item.

Page

LOCATION 143 Dublin Street north, east sideARCHITECT -CONTRACTOR -ORIGINAL OWNER -ORIGINAL USE single family dwellingDATE OF CONSTRUCTION v. 1900-1910SIGNIFICANCE noneBUILDING MATERIAL

PHOTO DATE 25-7-74

ARCHITECTURAL INVENTORY

Block No.

Page

Item.

LOCATION 157-9 Dublin street north, east sideARCHITECT -CONTRACTOR -ORIGINAL OWNER Henry HeatherORIGINAL USE two unit dwellingDATE OF CONSTRUCTION c.1907SIGNIFICANCE noneBUILDING MATERIAL red brick

PHOTO DATE 3-7-74

ARCHITECTURAL INVENTORY

Block No.

Page

Item.

LOCATION

177

Dublin Street north, east side

ARCHITECT -CONTRACTOR -ORIGINAL OWNER - H.W. MatcalfORIGINAL USE single family dwellingDATE OF CONSTRUCTION c.1870SIGNIFICANCE noneBUILDING MATERIAL pebble-dash stucco

PHOTO DATE 3-7-74

ARCHITECTURAL INVENTORY

Block No.

Page

Item.

LOCATION 183 -185 Dublin street north, east sideARCHITECT -CONTRACTOR -ORIGINAL OWNER -ORIGINAL USE uncertain if one or two unit originallyDATE OF CONSTRUCTION c.1870 + later alterations and additionsSIGNIFICANCE noneBUILDING MATERIAL pebble-dash stucco

PHOTO DATE 3-7-74

ARCHITECTURAL INVENTORY

Block No.

Page

Item:

LOCATION 237 Dublin street, north; east sideARCHITECT -CONTRACTOR -ORIGINAL OWNER -ORIGINAL USE single family dwellingDATE OF CONSTRUCTION c.1895-1905SIGNIFICANCE Priority #5. Attractive group of related houses
237, 243, 245.BUILDING MATERIAL

red brick, stone trim.



PHOTO DATE 16-7-74

ARCHITECTURAL INVENTORYBlock No.
Item.

Page

LOCATION 243 Dublin street north, east sideARCHITECT -CONTRACTOR -ORIGINAL OWNER ~~xxx1807~~ Thomas Worswick, manufacturerORIGINAL USE single family dwellingDATE OF CONSTRUCTION c.1870SIGNIFICANCE Priority #4 ~~xxx#5~~ It still retains much of its original character, style and detail.BUILDING MATERIAL - pale yellow brick

PHOTO DATE 16-7-74

ARCHITECTURAL INVENTORYBlock No.
Item.

Page

LOCATION 245 Dublin street north, east sideARCHITECT -CONTRACTOR -ORIGINAL OWNER - Samuel Carter, manufacturerORIGINAL USE single family dwellingDATE OF CONSTRUCTION c.1900SIGNIFICANCE Priority #5. With 237, 243, constitute unified
block of front of related design.BUILDING MATERIAL red brick

PHOTO DATE 17-1-75

ARCHITECTURAL INVENTORYBLOCK No.
ITEM.

PAGE

LOCATION 269 DUBLINARCHITECT -CONTRACTOR -ORIGINAL OWNER -ORIGINAL USE single family dwellingDATE OF CONSTRUCTION c.1900-1910BUILDING MATERIAL red brickSIGNIFICANCE none

PHOTO DATE: 17-1-75

ARCHITECTURAL INVENTORYBLOCK No.
ITEM.

PAGE

LOCATION 271 DUBLINARCHITECT -CONTRACTOR -ORIGINAL OWNER Fielding Tea CompanyORIGINAL USE shop- warehouseDATE OF CONSTRUCTION c.1900BUILDING MATERIAL red brickSIGNIFICANCE none

PHOTO DATE: 17-1-75

ARCHITECTURAL INVENTORYBlock No.
Item.

Page

LOCATION **273** Dublin street north, east sideARCHITECT -CONTRACTOR -ORIGINAL OWNER -ORIGINAL USE single family dwellingDATE OF CONSTRUCTION 1895-1905SIGNIFICANCE none except street relationship (McTague)BUILDING MATERIAL ~~stucco~~ pressed red brickPHOTO DATE 26-11-74
32-89-74

ARCHITECTURAL INVENTORYBlock No.
Item.

Page

LOCATION 2 - 4 Dublin north, west sideARCHITECT -CONTRACTOR MahoneyORIGINAL OWNER -ORIGINAL USE two unit dwellingDATE OF CONSTRUCTION c.1900SIGNIFICANCE noneBUILDING MATERIAL - pressed red brick

PHOTO DATE 11.10.73

ARCHITECTURAL INVENTORYBlock No.
Item.

Page

LOCATION 8 Dublin St. north, west sideARCHITECT -CONTRACTOR -ORIGINAL OWNER - Richard Mahoney, carpenter and builders, 1873.ORIGINAL USE single family dwellingDATE OF CONSTRUCTION c.1870 or earlierSIGNIFICANCE Priority #5. Age, character, deserves restoration or renovation. Grouping with two cottages to the north.BUILDING MATERIAL - light yellow brick

PHOTO DATE 23.12.74

ARCHITECTURAL INVENTORYBlock No.
Item.

Page

LOCATION 14 Dublin street north, west sideARCHITECT -CONTRACTOR -ORIGINAL OWNER -ORIGINAL USE single family dwellingDATE OF CONSTRUCTION c.1880SIGNIFICANCE Priority #5. Character and grouping with houses on either side.BUILDING MATERIAL stucco

PHOTO DATE 11. 8. 73

ARCHITECTURAL INVENTORY

Block No.

Page

Item.

LOCATION ¹⁶⁷ 16 Dublin street north, west sideARCHITECT -CONTRACTOR -ORIGINAL OWNER -ORIGINAL USE single family dwellingDATE OF CONSTRUCTION late 1860's; before 1872SIGNIFICANCE Priority #5. Grouping with two houses to south
Age. Character.BUILDING MATERIAL Imitation brick (C.1971) over stucco

PHOTO DATE 11.8.73

ARCHITECTURAL INVENTORY

Block No.

Page

Item.

LOCATION 26²⁴ Dublin street north, west sideARCHITECT -CONTRACTOR -ORIGINAL OWNER -ORIGINAL USE single family dwellingDATE OF CONSTRUCTION 1890'sSIGNIFICANCE limitedBUILDING MATERIAL - composition board over rough-cast

PHOTO DATE 11.8.73

ARCHITECTURAL INVENTORY

BLOCK No.
ITEM.

PAGE

LOCATION 34 DUBLIN

ARCHITECT -

CONTRACTOR -

ORIGINAL OWNER -

ORIGINAL USE single family dwelling

DATE OF CONSTRUCTION c.1870

BUILDING MATERIAL siding over stucco-frame

SIGNIFICANCE limited



PHOTO DATE: 30.12.74

ARCHITECTURAL INVENTORYBlock No.
Item.

Page

LOCATION 40 Dublin street north, west sideARCHITECT -CONTRACTOR -ORIGINAL OWNER -ORIGINAL USE single family dwellingDATE OF CONSTRUCTION 1860'sSIGNIFICANCE Priority #2. Part of stone heritage, Age, Character.
Good condition. corner site.BUILDING MATERIAL - local limestone

PHOTO DATE 4.9.73

ARCHITECTURAL INVENTORYBlock No.
Item.

Page

LOCATION 52 Dublin street north, west sideARCHITECT -CONTRACTOR -ORIGINAL OWNER -ORIGINAL USE single family dwellingDATE OF CONSTRUCTION c.1870SIGNIFICANCE LimitedBUILDING MATERIAL stucco-frame

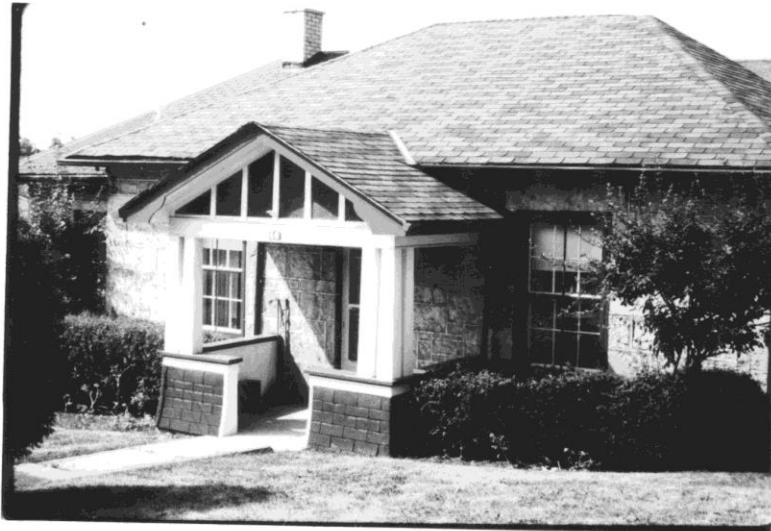
PHOTO DATE 30.12.74

ARCHITECTURAL INVENTORY

Block No.

Page

Item.

LOCATION 56 Dublin Street north, west sideARCHITECT -CONTRACTOR -ORIGINAL OWNER -ORIGINAL USE single family dwellingDATE OF CONSTRUCTION c.1880SIGNIFICANCE LimitedBUILDING MATERIAL Stucco-frame. Refaced with siding and stone veneer, 1974.

PHOTO DATE 30.12.74

ARCHITECTURAL INVENTORYBlock No.
Item.

Page

LOCATION 60 Dublin Street north, west sideARCHITECT -CONTRACTOR -ORIGINAL OWNER -ORIGINAL USE single family dwellingDATE OF CONSTRUCTION mid 1870'sSIGNIFICANCE limitedBUILDING MATERIAL imitation stone siding over stucco-frame

PHOTO DATE 30.12.74

ARCHITECTURAL INVENTORYBlock No.
Item.

Page

LOCATION 62 Dublin street north, west sideARCHITECT -CONTRACTOR -ORIGINAL OWNER -ORIGINAL USE single family dwellingDATE OF CONSTRUCTION c.1880SIGNIFICANCE limitedBUILDING MATERIAL refaced with siding 1974. Stucco-frame

PHOTO DATE 26-6-74

ARCHITECTURAL INVENTORY

Block No.

Page

Item.

LOCATION 74 Dublin Street north, west side, NW Corner CorkARCHITECT -CONTRACTOR -ORIGINAL OWNER - John McConnell, carriage blacksmith (1873)ORIGINAL USE single family dwellingDATE OF CONSTRUCTION to at least 1870SIGNIFICANCE Priority #2. One of the more interesting of the surviving stucco houses. much detail still intact.BUILDING MATERIAL - stucco

PHOTO DATE 26-6-74

ARCHITECTURAL INVENTORY

Block No.

Page

Item.

LOCATION ~~88~~ ^{78 - 80} - ~~88~~ Dublin street north, west side

ARCHITECT -

CONTRACTOR -

ORIGINAL OWNER -

ORIGINAL USE two unit dwelling

DATE OF CONSTRUCTION c.1880

SIGNIFICANCE Priority #1. Part of stone heritage. Age, Character.
Site. Duplex type in stone. Good detail

BUILDING MATERIAL - local limestone



PHOTO DATE 26-6-74

ARCHITECTURAL INVENTORY

Block No.

Page

Item.

LOCATION 84 Dublin street north, west sideARCHITECT -CONTRACTOR -ORIGINAL OWNER -ORIGINAL USE single family dwellingDATE OF CONSTRUCTION 1880=1882SIGNIFICANCE limitedBUILDING MATERIAL - stucco

PHOTO DATE 26-6-74

ARCHITECTURAL INVENTORY

Block No.

Page

Item.

LOCATION 86 Dublin Street north, west side

ARCHITECT -

CONTRACTOR -

ORIGINAL OWNER -

ORIGINAL USE single family dwelling

DATE OF CONSTRUCTION ~~ca. 1900-1910~~ 1880's

SIGNIFICANCE limited

BUILDING MATERIAL - stucco and frame



PHOTO DATE 26-6-74

ARCHITECTURAL INVENTORY

Block No.

Page

Item.

LOCATION 88 Dublin street north, west side, SW Corner CambridgeARCHITECT -CONTRACTOR -ORIGINAL OWNER -ORIGINAL USE undetermined - single family dwelling?DATE OF CONSTRUCTION on site c.1900
Appears to have been moved
here from another locationSIGNIFICANCE limited - more of its history needs to be knownBUILDING MATERIAL - red stucco

PHOTO DATE 26-6-74

ARCHITECTURAL INVENTORY

Block No.

Page

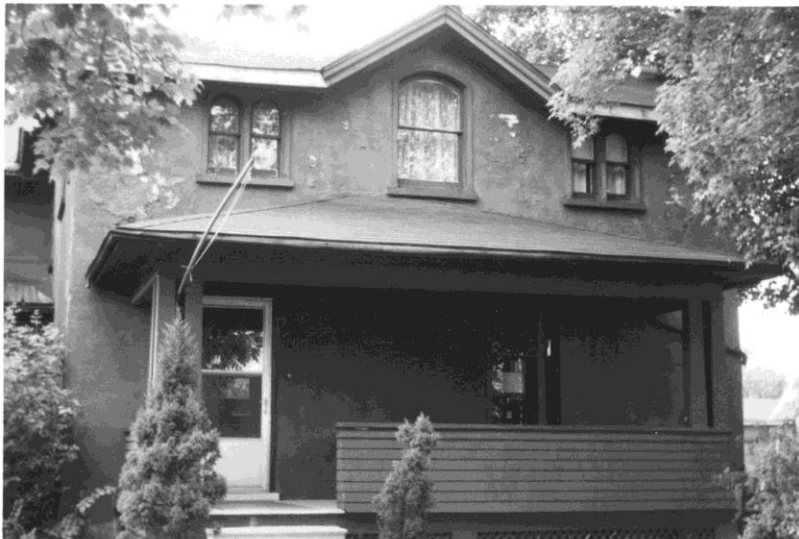
Item.

LOCATION 104 Dublin street, west sideARCHITECT -CONTRACTOR -ORIGINAL OWNER -ORIGINAL USE single family dwellingDATE OF CONSTRUCTION late 1860's, early 1870'sSIGNIFICANCE none except age.BUILDING MATERIAL - stucco covered with stone veneer slabs (1974)

PHOTO DATE 26-5-75

ARCHITECTURAL INVENTORY

Block No.

Page

Item.

LOCATION 106 Dublin street, west sideARCHITECT -CONTRACTOR -ORIGINAL OWNER -ORIGINAL USE single family dwellingDATE OF CONSTRUCTION c.1870 or earlierSIGNIFICANCE none except ageBUILDING MATERIAL - stucco covered with FLAG-STONE VENEER (1974)

PHOTO DATE 22-7-74

ARCHITECTURAL INVENTORY

Block No.

Page

Item.

LOCATION 108 - 110 Dublin Street north, west side at PaisleyARCHITECT -CONTRACTOR -ORIGINAL OWNER -ORIGINAL USE two unit dwellingDATE OF CONSTRUCTION c.1880SIGNIFICANCE limitedBUILDING MATERIAL - pale Yellow brick

PHOTO DATE 10.8.73

<u>ARCHITECTURAL INVENTORY</u>	Block No.	Page
	Item.	
<u>LOCATION</u>	120 Dublin street, west side	
<u>ARCHITECT</u>	-	
<u>CONTRACTOR</u>	-	
<u>ORIGINAL OWNER</u>	-	
<u>ORIGINAL USE</u>	single family dwelling	
<u>DATE OF CONSTRUCTION</u>	c.1910	
<u>SIGNIFICANCE</u>	none	
<u>BUILDING MATERIAL</u>	'textured' brown brick	



PHOTO DATE 17.1.75

ARCHITECTURAL INVENTORY

Block No.

Page

Item.

LOCATION 124 -126 Dublin Street north, west sideARCHITECT -CONTRACTOR -ORIGINAL OWNER -ORIGINAL USE two unit dwellingDATE OF CONSTRUCTION early 1870'sSIGNIFICANCE Priority #3. Age, charcter, type. Unusual designBUILDING MATERIAL - painted red and yellow brick
Painted brick: 1971

PHOTO DATE 4-4-69

ARCHITECTURAL INVENTORY

Block No.

Page

Item.

LOCATION 130 Dublin Street, north, west side: SW Corner OxfordARCHITECT -CONTRACTOR -ORIGINAL OWNER -ORIGINAL USE single family dwellingDATE OF CONSTRUCTION c.1910SIGNIFICANCE limitedBUILDING MATERIAL 'tapestry' textured brown brick

PHOTO DATE

17-1-75

ARCHITECTURAL INVENTORYBlock No.
Item.

Page

LOCATION 134 Dublin street north, west side, NW Cor. OxfordARCHITECT -CONTRACTOR -ORIGINAL OWNER - Alex BruceORIGINAL USE Single family dwellingDATE OF CONSTRUCTION 1865-1870SIGNIFICANCE Priority #1. Distinguished stone house of period.
Age, character. site.BUILDING MATERIAL - local limestone

PHOTO DATE 17-1-75

ARCHITECTURAL INVENTORYBlock No.
Item.

Page

LOCATION 138 Dublin street north, west sideARCHITECT -CONTRACTOR -ORIGINAL OWNER -ORIGINAL USE single family dwellingDATE OF CONSTRUCTION mid 1890'sSIGNIFICANCE limitedBUILDING MATERIAL Pressed red brick

PHOTO DATE 17-1-75

ARCHITECTURAL INVENTORYBlock No.
Item.

Page

LOCATION 144 Dublin Street north, west sideARCHITECT -CONTRACTOR -ORIGINAL OWNER -ORIGINAL USE single family dwellingDATE OF CONSTRUCTION early 1870'sSIGNIFICANCE noneBUILDING MATERIAL cut stone veneer front over yellow brick

PHOTO DATE 25-7-79

ARCHITECTURAL INVENTORYBlock No.
Item.

Page

LOCATION 150 Dublin street north, west side, SW Cor. LiverpoolARCHITECT -CONTRACTOR -ORIGINAL OWNER -ORIGINAL USE single family dwellingDATE OF CONSTRUCTION 1895-1910SIGNIFICANCE limitedBUILDING MATERIAL - pressed red brick

PHOTO DATE 25-7-74

ARCHITECTURAL INVENTORY

Block No.
Item.

Page

LOCATION 154 Dublin street north, west side

ARCHITECT -

CONTRACTOR -

ORIGINAL OWNER -

ORIGINAL USE single family dwelling (Church manse)

DATE OF CONSTRUCTION c.1880

SIGNIFICANCE Priority #4. Character, type, style

BUILDING MATERIAL - pale yellow brick



PHOTO DATE 28-7-74
~~00-67-74~~

ARCHITECTURAL INVENTORYBlock No.
Item.

Page

LOCATION SW Corner Dublin and Suffolk
DUBLIN STREET UNITED CHURCHARCHITECT -CONTRACTOR Masonry: G. PearsonORIGINAL OWNER 2nd Wesleyan Methodist ChurchORIGINAL USE ChurchDATE OF CONSTRUCTION 1874-5 (plus 1955)SIGNIFICANCE Priority #1. Public architectural monument.
Significant styleBUILDING MATERIAL - local limestone

PHOTO DATE 4-4-69

ARCHITECTURAL INVENTORYBLOCK No.
ITEM.

PAGE

LOCATION *KING EDWARD PLACE*ARCHITECT -CONTRACTOR -ORIGINAL OWNER -ORIGINAL USE *single family dwelling*DATE OF CONSTRUCTION *1870's*BUILDING MATERIAL *red brick*SIGNIFICANCE *none*PHOTO DATE: *30-11-74*

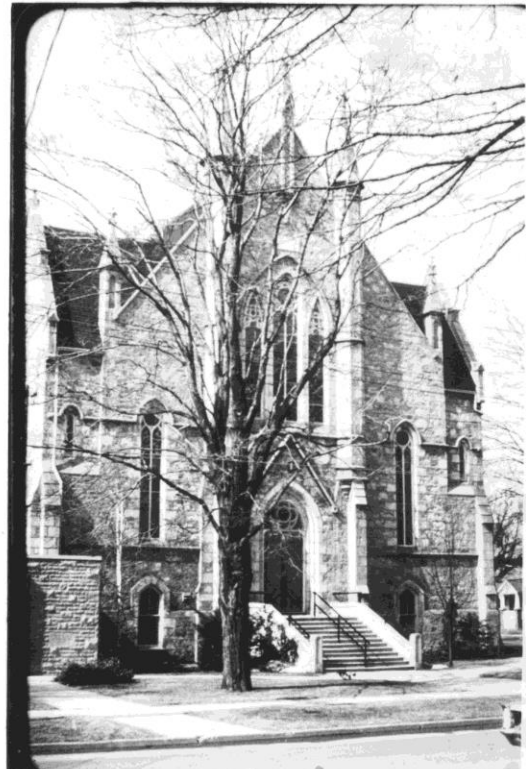
ARCHITECTURAL INVENTORYBlock No.
Item.

Page

LOCATION 188 Dublin street north, west sideARCHITECT -CONTRACTOR -ORIGINAL OWNER -ORIGINAL USE single family dwellingDATE OF CONSTRUCTION c.1870SIGNIFICANCE group of three: 188, 190, 196. related designs, age.
Priority #5.BUILDING MATERIAL two color brick

PHOTO DATE 20.11.74

ARCHITECTURAL INVENTORYBlock No.
Item.

Page

LOCATION 190 Dublin street north, west sideARCHITECT -CONTRACTOR -ORIGINAL OWNER -ORIGINAL USE single family dwellingDATE OF CONSTRUCTION 1875SIGNIFICANCE Priority #5. Related design in group of three:
188-, 190, 196.BUILDING MATERIAL Two color brick

PHOTO DATE 20-1-75

ARCHITECTURAL INVENTORY

Block No.
Item.

Page

LOCATION 196 Dublin street, north; west side

ARCHITECT -

CONTRACTOR - Coxhead, carpenter

ORIGINAL OWNER - Wm. Waldron

ORIGINAL USE single family dwelling and store

DATE OF CONSTRUCTION ~~1870~~ 1875

SIGNIFICANCE Priority #5. Unit of three related houses: 188,190,196.
Very similar to 188.

BUILDING MATERIAL ~~two color brick~~ stucco



PHOTO DATE 20-1-75

ARCHITECTURAL INVENTORYBlock No.
Item.

Page

LOCATION 220 Dublin street north, west side
"Eillehee"ARCHITECT -CONTRACTOR -ORIGINAL OWNER -ORIGINAL USE single family dwellingDATE OF CONSTRUCTION c.1900SIGNIFICANCE Priority #5. related group of four houses, 220, 236,
252, 260. all between 1890-1910.BUILDING MATERIAL red brick

PHOTO DATE 30.11.74

ARCHITECTURAL INVENTORYBlock No.
Item.

Page

LOCATION 236 Dublin street north, west sideARCHITECT -CONTRACTOR -ORIGINAL OWNER -ORIGINAL USE single family dwellingDATE OF CONSTRUCTION c.1890SIGNIFICANCE Priority #5. One of a group of four related houses
built 1890-1910.BUILDING MATERIAL

red brick with stone trim



PHOTO DATE 27-11-74

ARCHITECTURAL INVENTORYBlock No.
Item.

Page

LOCATION 252 Dublin street north, west sideARCHITECT -CONTRACTOR -ORIGINAL OWNER M.F. Cray*Lot sold to E.R. Bollert in 1891*ORIGINAL USE single family dwellingDATE OF CONSTRUCTION ~~1901~~ 1890'sSIGNIFICANCE Priority #5. One of group of four related designs
built 1890-1910BUILDING MATERIAL red brick

PHOTO DATE 27-11-74

~~37-11-74~~

ARCHITECTURAL INVENTORY

Block No.
Item.

Page

LOCATION 260 Dublin street north, west side

ARCHITECT -

CONTRACTOR -

ORIGINAL OWNER Wardrope, W. H.

ORIGINAL USE single family dwelling

DATE OF CONSTRUCTION ~~1900-1910~~ 1890 *Lot add to Wardrope in 1891
n.e. q.*

SIGNIFICANCE Priority #5. One of a group of houses all of the 1890-1910 period grouped along street.

BUILDING MATERIAL yellow brick



PHOTO DATE 16-7-74

ARCHITECTURAL INVENTORY

BLOCK No.
ITEM.

PAGE

LOCATION 270 DUBLIN (20 Stace)

ARCHITECT -

CONTRACTOR -

ORIGINAL OWNER Albert J. Hewer

ORIGINAL USE single family dwelling

DATE OF CONSTRUCTION 1924-25

BUILDING MATERIAL red brick

SIGNIFICANCE none



PHOTO DATE: 17-1-75