

# Woolwich (west side)

<i>Filename of original image</i>	<i>Page</i>
Woolwich (west side) 294.tif	3
Woolwich (west side) 298.tif	4
Woolwich (west side) 300.tif	5
Woolwich (west side) 304.tif	6
Woolwich (west side) 312.tif	7
Woolwich (west side) 314.tif	8
Woolwich (west side) 328-330-332.tif	9
Woolwich (west side) 336.tif	10
Woolwich (west side) 340.tif	11
Woolwich (west side) 344.tif	12
Woolwich (west side) 348.tif	13
Woolwich (west side) 360.tif	14
Woolwich (west side) 364.tif	15
Woolwich (west side) 368.tif	16
Woolwich (west side) 372.tif	17
Woolwich (west side) 376.tif	18
Woolwich (west side) 380.tif	19
Woolwich (west side) 386.tif	20
Woolwich (west side) 390.tif	21
Woolwich (west side) 392.tif	22
Woolwich (west side) 394.tif	23
Woolwich (west side) 400.tif	24
Woolwich (west side) 406.tif	25
Woolwich (west side) 410.tif	26
Woolwich (west side) 414.tif	27
Woolwich (west side) 416.tif	28
Woolwich (west side) 424-426.tif	29
Woolwich (west side) 430-432.tif	30
Woolwich (west side) 436.tif	31
Woolwich (west side) 440.tif	32
Woolwich (west side) 446.tif	33
Woolwich (west side) 448.tif	34
Woolwich (west side) 452 (1 Clark West).tif	35
Woolwich (west side) 458.tif	36
Woolwich (west side) 464.tif	37
Woolwich (west side) 468.tif	38
Woolwich (west side) 472.tif	39

Woolwich (west side) 476.tif	40
Woolwich (west side) 480.tif	41
Woolwich (west side) 486.tif	42
Woolwich (west side) 490.tif	43
Woolwich (west side) 494.tif	44
Woolwich (west side) 500.tif	45
Woolwich (west side) 504.tif	46
Woolwich (west side) 528.tif	47
Woolwich (west side) 548.tif	48
Woolwich (west side) 554.tif	49
Woolwich (west side) 562.tif	50
Woolwich (west side) 568.tif	51
Woolwich (west side) 572.tif	52
Woolwich (west side) 604.tif	53
Woolwich (west side) 610.tif	54
Woolwich (west side) 614.tif	55
Woolwich (west side) 624.tif	56
Woolwich (west side) 630.tif	57
Woolwich (west side) 632.tif	58
Woolwich (west side) 644.tif	59

ARCHITECTURAL INVENTORYBLOCK No.  
ITEM.

PAGE

LOCATION <sup>294</sup>  
298 Woolwich street, west sideARCHITECTCONTRACTORORIGINAL OWNER W. Fielding, grocerORIGINAL USE store with apartment-residence aboveDATE OF CONSTRUCTION c.1898BUILDING MATERIAL red brick, with stone lintels and sills.SIGNIFICANCE Limited - Street unity and scale.

PHOTO DATE: 30-11-74

ARCHITECTURAL INVENTORYBLOCK No.  
ITEM.

PAGE

LOCATION 29~~8~~ Woolwich street, west side, ~~XXXXXX~~~~XXXXXX~~~~XXXXXX~~ ~~XXXXXXXXXXXX~~~~XXXXXXXXXXXX~~~~XXXXXXXXXXXX~~ARCHITECTCONTRACTORORIGINAL OWNERORIGINAL USE Grocery store and ~~RESIDENCE~~ butcher shop, shoe repair.DATE OF CONSTRUCTION 1870's or earlierBUILDING MATERIAL ~~pressed red brick~~ variously remodelled, little original remains.SIGNIFICANCE too little original remains.*almost completely rebuilt*

PHOTO DATE:

ARCHITECTURAL INVENTORYBLOCK No.  
ITEM.

PAGE

LOCATION 300 Woolwich street, west sideARCHITECTCONTRACTORORIGINAL OWNER John Roberts (?)ORIGINAL USE residenceDATE OF CONSTRUCTION c.1870 variously remodelledBUILDING MATERIAL metal horizontal siding recently applied  
over (frame?)SIGNIFICANCE Little - very extensively remodelled - retains scale  
of street fronts.

PHOTO DATE: 30-11-74

ARCHITECTURAL INVENTORYBLOCK No.  
ITEM.

PAGE

LOCATION 304 Woolwich street, west sideARCHITECTCONTRACTORORIGINAL OWNER John Roberts (?)ORIGINAL USE single family dwellingDATE OF CONSTRUCTION ~~1870xxxxxx~~ about 1873BUILDING MATERIAL stuccoSIGNIFICANCE Priority #4. Modest charm. might be moved if endangered.

PHOTO DATE: 30-11-74

ARCHITECTURAL INVENTORYBLOCK No.  
ITEM.

PAGE

LOCATION 312 Woolwich street, west sideARCHITECTCONTRACTORORIGINAL OWNER R.W. StewartORIGINAL USE single family dwellingDATE OF CONSTRUCTION about 1875BUILDING MATERIAL stuccoSIGNIFICANCE Priority #4. Modest, part of a block grouping from 1870's.PHOTO DATE: 30-11-74  
12-99-74

ARCHITECTURAL INVENTORYBLOCK No.  
ITEM.

PAGE

LOCATION 314 Woolwich street, west side, SW corner McTagueARCHITECTCONTRACTORORIGINAL OWNER E. A. Hornbostle (?)ORIGINAL USE single family dwellingDATE OF CONSTRUCTION about 1875BUILDING MATERIAL stucco, covered with imitation brick veneer 1960's,  
recently (1975) resided with horizontal metal sidingSIGNIFICANCE Priority #4. Part of a group of modest dwelling  
built 1875 or earlier.

PHOTO DATE: 30-11-74



ARCHITECTURAL INVENTORYBLOCK No.  
ITEM.

PAGE

LOCATION 328-330-332 Woolwich street, West side,  
NW corner McTague ("Chubb Terrace")

ARCHITECT

CONTRACTOR F. J. Chubb

ORIGINAL OWNER F.J. Chubb

ORIGINAL USE three unit terrace

DATE OF CONSTRUCTION 1876

BUILDING MATERIAL local brick with dressed and carved stone trim

SIGNIFICANCE Priority #2. A Fine period piece, interesting details  
Questionable recent use of paint on #328-330: better to  
have been cleaned



PHOTO DATE: 30-11-74

ARCHITECTURAL INVENTORYBLOCK No.  
ITEM.

PAGE

LOCATION 336 Woolwich street, west sideARCHITECTCONTRACTORORIGINAL OWNERORIGINAL USE single family dwellingDATE OF CONSTRUCTION ~~1860's~~<sup>1860's/xxxxx</sup> ~~1875~~<sup>xxxxx</sup> 1865-1875BUILDING MATERIAL stuccoSIGNIFICANCE Priority #2. Part of a fine grouping of cottages of 1860's (336-340-344-348- along with 12 Mont Street) all related in age style and character.

PHOTO DATE: 30-11-74

ARCHITECTURAL INVENTORYBLOCK No.  
ITEM.

PAGE

LOCATION 340 Woolwich street, west sideARCHITECTCONTRACTORORIGINAL OWNERORIGINAL USE single family dwellingDATE OF CONSTRUCTION 1865-1870BUILDING MATERIAL local limestoneSIGNIFICANCE Priority #2. Stone construction. Attractive, good condition. Relates to age and style of grouping of 4-5 similar cottages.

PHOTO DATE: 30-11-74

ARCHITECTURAL INVENTORYBLOCK No.  
ITEM.

PAGE

LOCATION 344 Woolwich street, west sideARCHITECTCONTRACTORORIGINAL OWNERORIGINAL USE single family dwellingDATE OF CONSTRUCTION about 1865 (before 1875)BUILDING MATERIAL local limestone, dressed ashlar with carved details.SIGNIFICANCE This is probably one of the finest stone cottages in the city, with superb stone craftsmanship and carved detail. Photographed for many books on Ontario architecture. Priority #1.

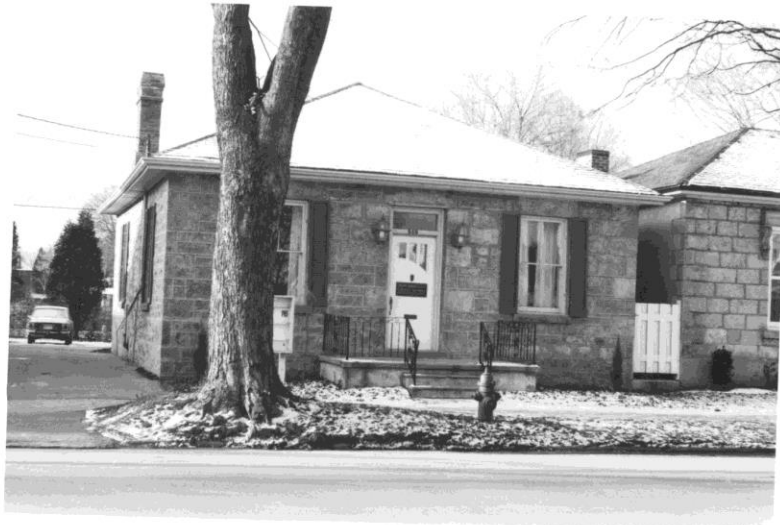
PHOTO DATE: 30-11-74

ARCHITECTURAL INVENTORYBLOCK No.  
ITEM.

PAGE

LOCATION 348 Woolwich street, west side, SW corner MontARCHITECTCONTRACTORORIGINAL OWNERORIGINAL USE single family dwellingDATE OF CONSTRUCTION about 1865 (before 1875)BUILDING MATERIAL local limestone, dressed ashlar with carved stone detailsSIGNIFICANCE

This house is as fine as # 344 except that the carved details are not so elaborate. Much of the significance of the three houses #340, #344, #348 is in the fact of their grouping together along with #12 Mont street as a unit.  
Priority #1.



PHOTO DATE: 30-11-74

ARCHITECTURAL INVENTORYBLOCK No.  
ITEM.

PAGE

LOCATION 360 Woolwich street, west side, NW corner MontARCHITECTCONTRACTORORIGINAL OWNERORIGINAL USE single family dwellingDATE OF CONSTRUCTION 1895-1905BUILDING MATERIAL pressed red brick, stone lintels and sillsSIGNIFICANCE Priority #4. Good corner composition and related to scale of street.

PHOTO DATE: 27-11-74

ARCHITECTURAL INVENTORYBLOCK No.  
ITEM.

PAGE

LOCATION 364 Woolwich street, west sideARCHITECTCONTRACTORORIGINAL OWNERORIGINAL USE single family dwellingDATE OF CONSTRUCTION 1900=1910BUILDING MATERIAL red brick, with stone lintels and sills  
some remodelling of exteriorSIGNIFICANCE Limited relates to style, and scale of neighboring  
houses of similar age in block-front.

PHOTO DATE: 30-11-74

ARCHITECTURAL INVENTORYBLOCK No.  
ITEM.

PAGE

LOCATION 368 Woolwich street, west sideARCHITECTCONTRACTORORIGINAL OWNERORIGINAL USE single family dwellingDATE OF CONSTRUCTION 1905-1913BUILDING MATERIAL red brick, with stone lintels and sillsSIGNIFICANCE Limited - related in scale, character and age to block-front neighbours.

PHOTO DATE: 30-11-74



ARCHITECTURAL INVENTORYBLOCK No.  
ITEM.

PAGE

LOCATION 372 Woolwich street, west side, SW corner ExtraARCHITECTCONTRACTORORIGINAL OWNERORIGINAL USE single family dwellingDATE OF CONSTRUCTION about 1875BUILDING MATERIAL local limestone stuccoed over about 1950.SIGNIFICANCE Priority #4. Modest, not as significant as most stone houses in city. Value reduced by covering of stucco.

PHOTO DATE: 30-11-74

ARCHITECTURAL INVENTORYBLOCK No.  
ITEM.

PAGE

LOCATION 376 Woolwich street, west side, NW corner Extra  
"Sunnyholm"ARCHITECTCONTRACTORORIGINAL OWNERORIGINAL USE single family dwellingDATE OF CONSTRUCTION 1900-1910 or during 1980'sBUILDING MATERIAL pressed red brick , with stone lintels and sillsSIGNIFICANCE Priority #3. Fine corner composition, interesting  
verandah intact. good details.

PHOTO DATE: 27-11-74

ARCHITECTURAL INVENTORYBLOCK No.  
ITEM.

PAGE

LOCATION 380 WoolwichARCHITECT MahoneyCONTRACTORORIGINAL OWNER Mahoney, architectORIGINAL USE single family dwellingDATE OF CONSTRUCTION c.1928-30BUILDING MATERIAL stuccoSIGNIFICANCE Limited - unique character representative of period.

PHOTO DATE: 30-11-74

ARCHITECTURAL INVENTORYBLOCK No.  
ITEM.

PAGE

LOCATION 386 Woolwich street, west sideARCHITECTCONTRACTOR Brickwork: Bishop, Carpentry: John Hall Jr.ORIGINAL OWNER Thomas Blanchford or BlanchfieldORIGINAL USE single family dwellingDATE OF CONSTRUCTION 1875BUILDING MATERIAL Yellow brickSIGNIFICANCE Priority #3. Good character, details, condition.  
Some interest in form of brick masonry.

PHOTO DATE: 30-11-74

ARCHITECTURAL INVENTORYBLOCK No.  
ITEM.

PAGE

LOCATION 390 Woolwich street, west sideARCHITECTCONTRACTORORIGINAL OWNERORIGINAL USE single family dwellingDATE OF CONSTRUCTION 1900-1910BUILDING MATERIAL pressed red brick , with stone lintels and sillsSIGNIFICANCE Limited - related to total block front grouping and scale.

For photograph: see 392 Woolwich with two on one page

PHOTO DATE:

ARCHITECTURAL INVENTORYBLOCK No.  
ITEM.

PAGE

LOCATION 392 Woolwich street, west sideARCHITECTCONTRACTORORIGINAL OWNERORIGINAL USE single family dwellingDATE OF CONSTRUCTION 1900-1910BUILDING MATERIAL pressed red brick , with stone lintels and sillsSIGNIFICANCE Limited - related to total block front grouping and scale.

390

392



PHOTO DATE: 30-11-74

ARCHITECTURAL INVENTORYBLOCK No.  
ITEM.

PAGE

LOCATION 394 Woolwich street, west side , SW corner TiffanyARCHITECTCONTRACTORORIGINAL OWNERORIGINAL USE single family dwellingDATE OF CONSTRUCTION c.1885-1895.BUILDING MATERIAL pale yellow brickSIGNIFICANCE Priority #3. Fine porch, good details still intact.  
Cor-ordinates well with other houses to the south.

PHOTO DATE: 30-11-74

ARCHITECTURAL INVENTORYBLOCK No.  
ITEM.

PAGE

LOCATION 400 Woolwich street, west side, NW corner TiffanyARCHITECTCONTRACTORORIGINAL OWNERORIGINAL USE single family dwellingDATE OF CONSTRUCTION ~~pressed red brick~~ 1900-1910BUILDING MATERIAL pressed red brick, stone lintels and sills, trim.SIGNIFICANCE limited - related to scale and character of street.  
Prominent corner location.

PHOTO DATE: 30-11-74



ARCHITECTURAL INVENTORYBLOCK No.  
ITEM.

PAGE

LOCATION 406 Woolwich street, west sideARCHITECTCONTRACTORORIGINAL OWNERORIGINAL USE single family dwellingDATE OF CONSTRUCTION 1875 or earlierBUILDING MATERIAL brick with stone trim, red brick front, yellow  
brick sides.SIGNIFICANCE Priority #3, Character, age, style, type of brick

PHOTO DATE: 30-11-74

ARCHITECTURAL INVENTORYBLOCK No.  
ITEM.

PAGE

LOCATION 410 Woolwich street, west sideARCHITECTCONTRACTORORIGINAL OWNERORIGINAL USE single family dwellingDATE OF CONSTRUCTION c.1880BUILDING MATERIAL brick (vener?) with stone lintels and sillsSIGNIFICANCE Limited to street character

PHOTO DATE: 30-11-74

ARCHITECTURAL INVENTORYBLOCK No.  
ITEM.

PAGE

LOCATION 414 Woolwich street, west sideARCHITECTCONTRACTORORIGINAL OWNERORIGINAL USE single family dwellingDATE OF CONSTRUCTION c.1870BUILDING MATERIAL stuccoSIGNIFICANCE Limited to age and character of grouping in street block.

Photo combine with #416 on same page, following

PHOTO DATE:

ARCHITECTURAL INVENTORYBLOCK No.  
ITEM.

PAGE

LOCATION 416 Woolwich street, west side, SW corner PowellARCHITECTCONTRACTORORIGINAL OWNERORIGINAL USE single family dwellingDATE OF CONSTRUCTION about 1870BUILDING MATERIAL recently applied horizontal sidingSIGNIFICANCE Limited to age and character of grouping in street block.

PHOTO DATE: 30-11-74

ARCHITECTURAL INVENTORYBLOCK No.      PAGE  
ITEM.LOCATION      424-426 Woolwich street, west side, NW corner PowellARCHITECT      John HallCONTRACTORORIGINAL OWNER      S. WicksORIGINAL USE      two unit dwellingDATE OF CONSTRUCTION      1876BUILDING MATERIAL      stucco covered with brick. Veneered about 1920's.SIGNIFICANCE      Limited to street grouping.

PHOTO DATE: 30-11-79

Researched July, 1985

ARCHITECTURAL INVENTORYBLOCK No.  
ITEM.

PAGE

LOCATION 430-432 Woolwich street, west side  
East - WestARCHITECTCONTRACTORORIGINAL OWNERORIGINAL USE single family dwellingDATE OF CONSTRUCTION about 1875BUILDING MATERIAL red brick with yellow brick trim.SIGNIFICANCE Priority #2. A very distinctive house, only one of its kind remaining in city. Cupola still intact as are most of the wood trim details.

PHOTO DATE: 30-11-74

ARCHITECTURAL INVENTORYBLOCK No.  
ITEM.

PAGE

LOCATION 436 Woolwich street, west sideARCHITECTCONTRACTORORIGINAL OWNERORIGINAL USE single family dwellingDATE OF CONSTRUCTION about 1880BUILDING MATERIAL Horizontal metal siding over (???)SIGNIFICANCE Limited to related street grouping in block.

PHOTO DATE: 30-11-74

ARCHITECTURAL INVENTORYBLOCK No.  
ITEM.

PAGE

LOCATION 440 Woolwich street, west sideARCHITECTCONTRACTORORIGINAL OWNERORIGINAL USE single family dwellingDATE OF CONSTRUCTION about 1880BUILDING MATERIAL Pale yellow brick with red brick trimSIGNIFICANCE Priority #3. Unusual pattern in brick. Retains much character. Modest size. Relates to street grouping.

PHOTO DATE: 30-11-74



ARCHITECTURAL INVENTORYBLOCK No.  
ITEM.

PAGE

LOCATION 446 Woolwich street, west sideARCHITECTCONTRACTORORIGINAL OWNERORIGINAL USE single family dwellingDATE OF CONSTRUCTION about 1914BUILDING MATERIAL red brick, stone lintels and sillsSIGNIFICANCE none

PHOTO DATE: 30-11-74

ARCHITECTURAL INVENTORYBLOCK No.  
ITEM.

PAGE

LOCATION 448 Woolwich street, west side, SW corner ClarkARCHITECTCONTRACTORORIGINAL OWNERORIGINAL USE single family dwellingDATE OF CONSTRUCTION about 1900BUILDING MATERIAL painted brickSIGNIFICANCE limited. Character has been improved with rehovation.

PHOTO DATE: 30-11-74

ARCHITECTURAL INVENTORYBLOCK No.  
ITEM.

PAGE

LOCATION 452 Woolwich street, west side, NW corner Clark  
(1. Clarke Street West)

ARCHITECTCONTRACTORORIGINAL OWNER

ORIGINAL USE single family dwelling

DATE OF CONSTRUCTION about 1870-5

BUILDING MATERIAL local limestone

SIGNIFICANCE Priority #2. Stone construction, quaint character.  
Redesigned in 1960's to face Clarke Street West.



PHOTO DATE: 2.1.75

ARCHITECTURAL INVENTORYBLOCK No.  
ITEM.

PAGE

LOCATION 458 Woolwich street, west sideARCHITECTCONTRACTORORIGINAL OWNERORIGINAL USE single family dwellingDATE OF CONSTRUCTION 1895-1900BUILDING MATERIAL red brick with stone lintels and sillsSIGNIFICANCE Limited

PHOTO DATE: 30-11-74

ARCHITECTURAL INVENTORYBLOCK No.  
ITEM.

PAGE

LOCATION 464 Woolwich street, west sideARCHITECTCONTRACTORORIGINAL OWNERORIGINAL USE single family dwellingDATE OF CONSTRUCTION 1890-1897BUILDING MATERIAL red brick, brick lintels.SIGNIFICANCE limited to street grouping

PHOTO DATE: 30-11-74

ARCHITECTURAL INVENTORYBLOCK No.  
ITEM.

PAGE

LOCATION 468 Woolwich street, west sideARCHITECTCONTRACTORORIGINAL OWNERORIGINAL USE single family dwellingDATE OF CONSTRUCTION 1880'sBUILDING MATERIAL painted brickSIGNIFICANCE limited

PHOTO DATE: 30-11-74

ARCHITECTURAL INVENTORYBLOCK No.  
ITEM.

PAGE

LOCATION 472 Woolwich street, west sideARCHITECTCONTRACTORORIGINAL OWNERORIGINAL USE single family dwellingDATE OF CONSTRUCTION c.1883BUILDING MATERIAL stucco marked as ashlar stone blocksSIGNIFICANCE limited to street grouping. Priority #4. Retains some of original character.

PHOTO DATE: 30-11-74

ARCHITECTURAL INVENTORYBLOCK No.  
ITEM.

PAGE

LOCATION 476 Woolwich street, west sideARCHITECTCONTRACTORORIGINAL OWNERORIGINAL USE single family dwellingDATE OF CONSTRUCTION 1915-16BUILDING MATERIAL red brick, brick lintels.SIGNIFICANCE Limited to street grouping

PHOTO DATE: 30-11-74



ARCHITECTURAL INVENTORYBLOCK No.  
ITEM.

PAGE

LOCATION 480 Woolwich street, west sideARCHITECTCONTRACTORORIGINAL OWNERORIGINAL USE single family dwellingDATE OF CONSTRUCTION 1904-1913BUILDING MATERIAL red brick with stone lintels and sill, Keyhole window on north side.SIGNIFICANCE limited

PHOTO DATE: 22-2-75

ARCHITECTURAL INVENTORYBLOCK No.  
ITEM.

PAGE

LOCATION 486 Woolwich street, west sideARCHITECTCONTRACTORORIGINAL OWNERORIGINAL USE single family dwellingDATE OF CONSTRUCTION 1926BUILDING MATERIAL brick, texturedSIGNIFICANCE none

PHOTO DATE: 22-2-75

ARCHITECTURAL INVENTORYBLOCK No.  
ITEM.

PAGE

LOCATION 490 Woolwich street, west side, SW corner DivisionARCHITECTCONTRACTORORIGINAL OWNERORIGINAL USE grocery store and residenceDATE OF CONSTRUCTION 1917-1915BUILDING MATERIAL tan brickSIGNIFICANCE none

PHOTO DATE: 22-2-75

ARCHITECTURAL INVENTORYBLOCK No.  
ITEM.

PAGE

LOCATION 494 Woolwich street, west side, NW corner DivisionARCHITECTCONTRACTORORIGINAL OWNER Fred J. Fitt, grocerORIGINAL USE single family dwellingDATE OF CONSTRUCTION 1925BUILDING MATERIAL textured brickSIGNIFICANCE none

PHOTO DATE: 7.1.75

ARCHITECTURAL INVENTORYBLOCK No.  
ITEM.

PAGE

LOCATION 500 Woolwich street, west sideARCHITECTCONTRACTORORIGINAL OWNERORIGINAL USE single family dwellingDATE OF CONSTRUCTION 1905-1913BUILDING MATERIAL red brick, stone lintels and sillsSIGNIFICANCE none

PHOTO DATE: 7.1.75

ARCHITECTURAL INVENTORYBLOCK No.  
ITEM.

PAGE

LOCATION 504 Woolwich street, west sideARCHITECTCONTRACTORORIGINAL OWNERORIGINAL USE single family dwellingDATE OF CONSTRUCTION 1870-1873BUILDING MATERIAL Frame, clapboardedSIGNIFICANCE Priority #3. Good details still intact, Few houses survive in as good condition from this period.

PHOTO DATE: 7.1.71

ARCHITECTURAL INVENTORYBLOCK No.  
ITEM.

PAGE

LOCATION 528 WOOLWICH ST.ARCHITECTCONTRACTORORIGINAL OWNERORIGINAL USE single family dwellingDATE OF CONSTRUCTION c.1885-1895BUILDING MATERIAL recently covered with imitation white brick veneer siding.SIGNIFICANCE none

PHOTO DATE: 2-2-71

ARCHITECTURAL INVENTORYBLOCK No.  
ITEM.

PAGE

LOCATION 548 Woolwich, west side, NW corner VerneyARCHITECTCONTRACTORORIGINAL OWNER Charles C. BrockORIGINAL USE single family dwellingDATE OF CONSTRUCTION 1925BUILDING MATERIAL red brick with stone lintels and sills.SIGNIFICANCE none

PHOTO DATE: 7-1-75



ARCHITECTURAL INVENTORYBLOCK No.  
ITEM.

PAGE

LOCATION 554 Woolwich street, west sideARCHITECTCONTRACTORORIGINAL OWNERORIGINAL USE single family dwellingDATE OF CONSTRUCTION probably 1870'sBUILDING MATERIAL ~~stucco~~ painted brickSIGNIFICANCE Priority #4. Retains interesting details. Wood cornice moulding, scalloped, is of interest.

PHOTO DATE: 7.1.75

ARCHITECTURAL INVENTORYBLOCK No.  
ITEM.

PAGE

LOCATION 562 Woolwich street, west sideARCHITECTCONTRACTORORIGINAL OWNERORIGINAL USE single family dwellingDATE OF CONSTRUCTION 1875BUILDING MATERIAL stuccoSIGNIFICANCE limited

PHOTO DATE: 7-1-75

ARCHITECTURAL INVENTORYBLOCK No.  
ITEM.

PAGE

LOCATION 568 Woolwich street, west sideARCHITECTCONTRACTORORIGINAL OWNERORIGINAL USE single family dwellingDATE OF CONSTRUCTION 1875 or earlierBUILDING MATERIAL stuccoSIGNIFICANCE Limited - age and character

PHOTO DATE: 7.1.75

ARCHITECTURAL INVENTORYBLOCK No.  
ITEM.

PAGE

LOCATION 572 Woolwich street, west sideARCHITECTCONTRACTORORIGINAL OWNERORIGINAL USE single family dwellingDATE OF CONSTRUCTION 1905-1913BUILDING MATERIAL pressed red brick, stone lintels and sills.  
Keyhole window on north side.SIGNIFICANCE limited - rather isolated

PHOTO DATE: 7-1-75

ARCHITECTURAL INVENTORYBLOCK No.  
ITEM.

PAGE

LOCATION <sup>604</sup>~~592~~ Woolwich street, west sideARCHITECTCONTRACTORORIGINAL OWNERORIGINAL USE single family dwellingDATE OF CONSTRUCTION 1870'sBUILDING MATERIAL frame. horizontal sidingSIGNIFICANCE Priority#4. Retains character and very good deatiling.

PHOTO DATE: 22-2-75

ARCHITECTURAL INVENTORYBLOCK No.  
ITEM.

PAGE

LOCATION 610 Woolwich street, west sideARCHITECTCONTRACTORORIGINAL OWNER Henry SchneiderORIGINAL USE single family dwellingDATE OF CONSTRUCTION 1923BUILDING MATERIAL textured brickSIGNIFICANCE none

PHOTO DATE: 2-2-75

ARCHITECTURAL INVENTORYBLOCK No.  
ITEM.

PAGE

LOCATION 614 Woolwich street, westvsideARCHITECTCONTRACTORORIGINAL OWNER Charles C. MightonORIGINAL USE single family dwellingDATE OF CONSTRUCTION 1925BUILDING MATERIAL brickSIGNIFICANCE none

PHOTO DATE: 7.1.75

ARCHITECTURAL INVENTORYBLOCK No.  
ITEM.

PAGE

LOCATION 624 Woolwich street, west sideARCHITECTCONTRACTORORIGINAL OWNERORIGINAL USE single family dwellingDATE OF CONSTRUCTION uncertain age (possibly moved from earlier location) Appears as built 1870'sBUILDING MATERIAL stuccoSIGNIFICANCE Priority #4. Unusual format, character.

PHOTO DATE: 7-1-75



ARCHITECTURAL INVENTORYBLOCK No.  
ITEM.

PAGE

LOCATION 630 WOOLWICH ST.ARCHITECTCONTRACTORORIGINAL OWNERORIGINAL USE single family dwellingDATE OF CONSTRUCTION 1910-1920BUILDING MATERIAL red brick with stone lintels and sillsSIGNIFICANCE none

PHOTO DATE: 13-6-75

ARCHITECTURAL INVENTORYBLOCK No.  
ITEM.

PAGE

LOCATION 632 Woolwich street, west sideARCHITECTCONTRACTORORIGINAL OWNER Albert GrayORIGINAL USE single family dwellingDATE OF CONSTRUCTION ~~1890~~ 1925BUILDING MATERIAL ~~none~~ stucco possibly on masonrySIGNIFICANCE none

PHOTO DATE: 7.1.75

ARCHITECTURAL INVENTORYBLOCK No.  
ITEM.

PAGE

LOCATION 644 WOOLWICH SW cor SpeedvaleARCHITECTCONTRACTORORIGINAL OWNERORIGINAL USE single family dwellingDATE OF CONSTRUCTION about 1927BUILDING MATERIAL textured brickSIGNIFICANCE none

PHOTO DATE: 9-7-75